GOOD MORNING GRANTEES!

Please grab food, mingle, and enjoy the view.

The program will begin at 10am. We encourage you to take a seat with someone new!

FY 2023-2027
Human Services Grants Program Kick-Off

September 27, 2023

Human Services Team

Interim Department Director: Danielle Noble
Division Manager: Setareh Yavari
Fiscal Administrator: Marc Amaral
Administrative Team: Jill Krueger, Agnieszka Bierce

Homeless Prevention and Intervention (HPI Team)
Acting Administrator: Aliya Buttar
Team: Achee Stevenson, Alana Riemermann, Brandon Torres, John Hayes

Youth and Families
Administrator: Natasha Kingscote
Team: Ivy Chang, Liz Scharetg, Nicole Liner-Jigamian

Direct Services
PAL: Eula Fritz
CREST: Concepcion Rechtszajd
VAP: Carla Fantozzi

City of Santa Monica

Agenda

1. Welcome & Icebreaker
2. HSGP Monitoring & Oversight
3. - Break -
4. Agency Scavenger Hunt
5. Collaboration Opportunities
6. Closing & Networking

City of Santa Monica

City Leadership

David White
City Manager

Gleam Davis
Mayor

City of Santa Monica

City Council Priorities

- Addressing Homelessness
- Clean and Safe Santa Monica
- Cultivate Economic Recovery and Expand Community and Cultural Offerings
- Racial justice, Equity and Social Diversity
- Sustainable and Connected Community

City of Santa Monica

BIG TALK

City of Santa Monica

HSGP Monitoring and Oversight

Accountability

Transparency

Collaboration

City of Santa Monica

Accountability: Grantee Monitoring

2022 HSGP Monitorings

- In 2022, the City resumed HSGP Monitorings following COVID-19
- Moss Adams completed monitorings for all agencies funded during the 2020-21 Program Year
- HSGP agencies should expect to be monitored twice per grant cycle

Moss Adams Recommendations

Implement a comprehensive monitoring process

Streamline reporting and monitoring requirements

Develop additional technical assistance resources

City of Santa Monica

Accountability: Program Year Timeline

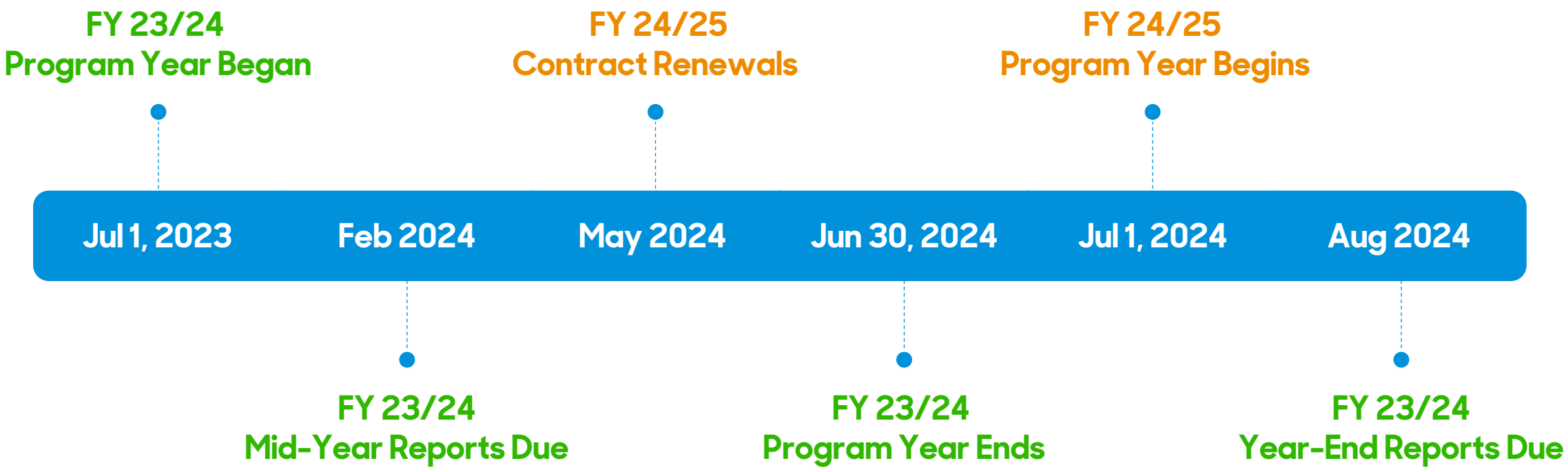

City of Santa Monica

Accountability: Mid-Year & Year-End Reports

- Outcomes / Primary Indicators
- Program Budget Modifications
- Participant Demographics / SMPP
- Spend-Down
- 30% Cash Match
- Supporting Documents

City of Santa Monica

Accountability: Performance Management

GOOD STANDING — **Program Status** — **PROBATION**

How to remain in Good Standing:

- Meet minimum outcome thresholds on primary indicators
- Spend down all funds
- Meet Cash Match (0-30%)
- Have no high-risk findings from Grantee Monitoring
- Have no other performance issues

City of Santa Monica

Transparency

Publicly post year-end program and fiscal status reports

Year-end assessments of program and fiscal performance

Status reports are posted online at:
santamonica.gov/human-services-grants-program-reports

City of Santa Monica

Questions?

City of Santa Monica

growing place

MEALS ON WHEELS WEST
Delivering More Than a Meal

Virginia Avenue Park

City of Santa Monica Housing

CHRYSALIS
a nonprofit organization Changing Lives Through Jobs

LEGAL AID FOUNDATION OF LOS ANGELES
Justice • Equity • Hope

Social & Emotional Wellness Initiative

Connections for Children

SANTA MONICA COLLEGE

THE PEOPLE CONCERN

Venice Family Clinic

HAVEN NEIGHBORHOOD SERVICES

WESTSIDE FOOD BANK

CREST SANTA MONICA

VISTA DEL MAR
CHILD AND FAMILY SERVICES
FAMILY SERVICE OF SANTA MONICA

HTA Hospitality TRAINING ACADEMY

DCRC DISABILITY COMMUNITY RESOURCE CENTER

WISE & Healthy Aging

JVS SoCal
Jobs.Vision.Success.

PAL SANTA MONICA

CLARE | MATRIX
Saving Lives Through Recovery

ST. JOSEPH CENTER
HOPE THROUGH EMPOWERMENT

Technical Assistance

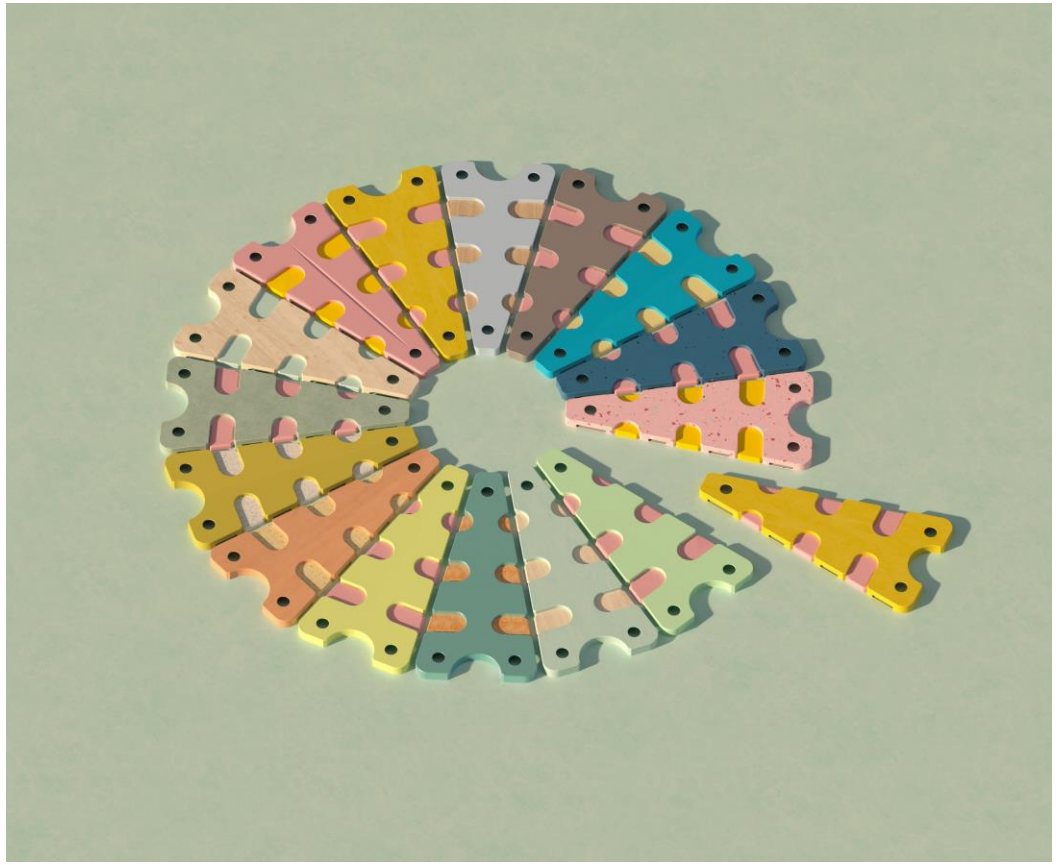

- Training on local housing programs
- Access to Praesidium
- Webinars on program and fiscal reporting
- Technical assistance

City of Santa Monica

Collaboration

- **Current Practices**
  - Child/Youth Resource Teams
  - Case Conferencing (CHP)
  - Seniors & Disabilities Task Force
- **Other City Departments**
  - Library
  - Housing
  - Direct services – PAL, CREST, & VAP
- **Referrals Across Agencies**

Reach out to one another!

City of Santa Monica

Be in Touch with Your Analyst!

We're here to help!

City of Santa Monica

THANK YOU!
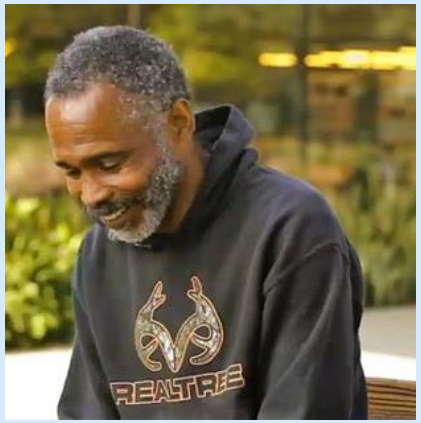
We appreciate all that you do for our Santa Monica community!