



CITY OF SANTA MONICA – CITY PLANNING DIVISION
ADMINISTRATIVE APPROVAL APPLICATION

Housing Projects
Pursuant to [SMMC 9.39.020\(A\)\(1\)](#)

Applications are submitted online through a [virtual appointment system](#).
If you have questions about completing this application, please email City Planning at 311@santamonica.gov.

PROJECT ADDRESS: _____

PROJECT DESCRIPTION:

By applying for a permit, I understand and agree that contact information, including but not limited to, email addresses and telephone numbers, will become part of a disclosable public record pursuant to the California Public Records Act and that the City may elect not to redact contact information contained in this application prior to disclosing a copy of this application to the public. I further agree that I do not object to the City's disclosure of contact information contained in this application in response to public records requests.

APPLICANT (Note: All correspondences will be sent to the contact person)

Name: _____ Organization Name: _____
Address: _____ City/State: _____ Zip: _____
Phone: _____ Email: _____

CONTACT PERSON (If different from applicant)

Name: _____ Organization Name: _____
Address: _____ City/State: _____ Zip: _____
Phone: _____ Email: _____
Relation to Applicant: _____

PROPERTY OWNER

Name: _____ Organization Name: _____
Address: _____ City/State: _____ Zip: _____
Phone: _____ Email: _____

I hereby certify that I am the owner of the subject property and that I have reviewed the subject application and declare, under penalty of making a false declaration, that to the best of my knowledge and belief, the information provided within this application is true, correct, complete, and made in good faith. I authorize the applicant or contact person to make decisions that may affect my property as it pertains to this application.

Property Owner's Name (PRINT)

Property Owner's Signature / Date

GENERAL INFORMATION

PROJECT INFORMATION

Total Floor Area (SF): _____ No. of Stories / Height: _____

Commercial Floor Area (SF): _____ Parcel Area: _____

Residential Floor Area (SF): _____ No. of Parking Spaces: Res: _____ Com: _____

Floor Area Ratio (FAR): _____ No. of "Protected Units" per SB 330 / 8: _____

Unit Count:

	Studios	1 Bedrooms	2 Bedrooms	3 Bedrooms	4 Bedrooms
# of Existing Units					
# of Proposed Units					

Affordable Housing Production Program Acknowledgement

In accordance with [SMMC 9.64](#), all multi-unit projects involving the construction of two or more market rate units shall comply with the affordable housing obligations as set forth in [SMMC 9.64.040](#). From the options listed below, please indicate how the Project will comply with the provisions of [SMMC 9.64.040](#) (check all that apply):

- | | |
|--|---|
| <input type="checkbox"/> On-Site Option (SMMC 9.64.050) | <input type="checkbox"/> Affordable Housing Fee (SMMC 9.64.070) |
| <input type="checkbox"/> Off-Site Option (SMMC 9.64.060) | <input type="checkbox"/> Land Acquisition (SMMC 9.64.080) |

On-site affordable units and affordability level

	Very Low	Low	Moderate	Total
# Studios				
# 1 Bedrooms				
# 2 Bedrooms				
# 3 Bedrooms				

Off-site affordable units and affordability level

	Very Low	Low	Moderate	Total
# Studios				
# 1 bedrooms				
# 2 bedrooms				
# 3 bedrooms				

Proposed Location: _____

Off-Site Option

Pursuant to [SMMC 9.64.060\(D\) & \(H\)](#) the following documentation is required for providing affordable housing units off-site (receiver site). Off-site units may not be located within the “Affordable Housing Prohibition Area” as depicted in [SMMC 9.64.060\(A\)](#)

- D. The multiple-unit project applicant shall identify an alternate site suitable for residential housing which the project applicant either owns or has site control over (e.g., purchase agreement, option to purchase, lease) subject to City review to ensure that the proposed development is consistent with the City’s housing objectives and projects.

- H. The off-site affordable units shall be owned in whole or part and operated by a nonprofit affordable housing provider for the life of the project, and the Final Construction Permit Sign Off or Certificate of Occupancy for the off-site affordable units shall be issued prior to or concurrently with the market-rate housing project.

Density Bonus

- Pursuant to [SMMC 9.22](#) projects providing affordable housing may be eligible for a density bonus and additional incentives, concessions, waivers, and/or reductions of development standards. Describe your density bonus request below; provide additional sheets if necessary to show calculations or explain requested incentives, concessions, waivers and/or reductions.

Affordable units proposed on-site _____ % Base Density _____ units/SF
See [SMMC 9.22.050\(C\)\(2\)](#) for non-residential parcels

Density bonus qualified for _____ %

Density bonus proposed _____ %

- Pursuant to [SMMC 9.22.050\(C\) & \(D\)](#), applicant shall provide a base density study and a density bonus calculation for the proposed Project.

- Describe requested incentives and concessions below; if not listed in [SMMC 9.22.060\(B\) or \(C\)](#), applicant is required to provide reasonable documentation to establish eligibility for the requested incentives and concessions, as described in [SMMC 9.22.080\(A\)\(3\)](#).

1.
2.
3.
4.
5.

- Describe requested waivers or reductions of development standards below. Pursuant to [SMMC 9.22.080\(A\)\(4\)](#) applicant is required to provide reasonable documentation to establish eligibility for the requested waiver or reduction of development standards.

1.
2.
3.
4.
5.

SUBMITTAL MATERIALS

Project Submittal

- All materials must be submitted digitally. Prepare one PDF file with the **SIGNED** application and all supplemental materials and a second PDF file of the Project Plans. Resolution should allow legible printing at 11" x 17".

Air Quality Assessment

- Applicants of new residential development within the Air Quality Assessment Zone shall be required to include design features necessary to reduce resident exposure to diesel particulate matter (DPM). Applicants shall be responsible for the preparation of a brief technical memorandum that describes the effectiveness of the selected measures in reducing DPM emissions below SCAQMD cancer risk thresholds of 10 cancer cases per million (1.0×10^{-5}).

Application Fees

- The payment of an application fee is required at time of submittal. Contact City Planning at 311@santamonica.gov for applicable fees.

Digital Project Plans

- Plans for Planning Permits must include:
 - Detailed project description and vicinity map.
 - Existing site plan showing all existing improvements and structures.
 - Site plan showing compliance with development standards, applicable setbacks etc.
 - Fully dimensioned floor plans indicating square feet and interior layout. Please show floor area calculations. In the case of remodeling, existing and proposed dimensioned floor plans, as well as a demolition plan, are required.
 - Dimensioned exterior elevations of the proposed Project and adjacent existing buildings. Exterior elevations must show the height of each building dimensioned from Average Natural Grade (ANG), Segmented Average Natural Grade (SANG), or Theoretical Grade (TG), as applicable. Height calculation methodology must be shown as described in [SMMC 9.04.050](#), Measuring Height. Elevation measurements, accompanied by a survey of existing site conditions, must be certified by a licensed surveyor or engineer. In the case of additions to existing buildings, all exterior elevations of both the addition and the existing building are required.
 - Cross-section and longitudinal sections calling out building heights, height projections, and all building levels in relation to ANG, ANG, or TG.
 - Show size and location of any exterior mechanical equipment on both site plan and elevations. Indicate existing buildings on adjacent parcels and their zoning and use (commercial, residential, etc.)
 - Other such information, drawings, plans, and renderings that may be helpful.

Community Meeting (See page 7)

- Signed declaration certifying that a community meeting with property owners and tenants within a 750-foot radius of the proposed Project has been conducted prior to submittal of this application, pursuant to [SMMC 9.39.050\(A\)](#).

****Application will not be accepted until this requirement is complete.****

Rent Control Status Form

- Contact Rent Control: rentcontrol@santamonica.gov.

Replacement Unit Determination Form

- Pursuant to the Housing Crisis Act of 2019 (SB8/SB330), housing development projects on sites that have demolished dwelling units in the last 5 years or proposing the demolition of dwelling units must complete and provide a supplemental Replacement Unit Determination Form.

Demolition Permit Acknowledgement (For Structures 40 Years or Older)

Pursuant to [SMMC 9.25.040\(E\)](#) a demolition permit is required for demolition of any building or structure on the property (primary or accessory structure). For buildings or structures constructed more than 40 years ago no entitlement will be accepted until at least 75 days after a complete demolition permit application is accepted. A Landmark or Structure of Merit Designation Application may be filed during this 75-day review period, and the Landmarks Commission may subsequently designate the property (structure and/or parcel) as a Landmark, Landmark Parcel, or Structure of Merit in accordance with and based on findings established in SMMC [9.56](#) and [9.58](#).

- My property contains a structure (or structures) 40 years old or older and the proposed development of this property will require a demolition permit.
- My application for a demolition permit has been submitted and, no formal historic designation application has been filed during the 75-day review period.

****Application will not be accepted until this requirement is complete.****

Acknowledgement Regarding Use of Rental Units

- In accordance with Chapter 6.22 Residential Leasing Requirements:
 - i. All leases shall be made only to a tenant who is a natural person or to tenants who are natural persons;
 - ii. All leases shall be made only to a tenant or tenants who, regardless of the term of occupancy, intend to make the rental unit the tenants' primary residence as defined by [SMMC 6.22.020\(C\)](#)
 - iii. All prospective tenants shall be offered a written lease which has a minimum term of one (1) year; and
 - iv. All units shall be leased as unfurnished units.

Transportation Demand Management

- A PDF copy of a draft [Transportation Demand Management \(TDM\) Plan](#), if applicable, in accordance with the requirements of [SMMC Section 9.53](#).

A draft TDM Plan is required if the Project meets the requirements of its respective project type:

- *Residential Projects: 16 or more residential units.*
- *Mixed-use Projects: 16 or more residential units with any associated nonresidential floor area or 7,500 sf or more of nonresidential floor area with any number of residential units.*



DECLARATION CERTIFYING COMMUNITY MEETING

As required by [SMMC 9.39.050\(A\)](#), prior to submittal of an Administrative Approval application, project applicant shall conduct a virtual community meeting. The meeting shall be noticed and conducted pursuant to the following:

- Create a project website accessible to the public providing the following information:
 - Project description including, but not limited to, commercial and residential floor area, height, number of market rate and affordable units, and number of parking spaces.
 - Project plans including, but not limited to, site plan, floor plans, elevations, renderings.
 - Date & time of community meeting, along with clear instructions on how to participate.
 - Applicant contact information provided on the home page of the website.

- 14 days prior to the meeting, applicant shall mail notifications inviting property owners and tenants within a 750-foot radius of the proposed project site and all [neighborhood organizations](#) to the meeting. Notifications must include, but are not limited to, the following:
 - Project website address (must be active/complete at time of mailing)
 - Applicant contact information (including a monitored email address active at time of mailing)
 - Time, date, and instructions on how to attend the meeting.

- Notify City Planning Division 14 days prior to the meeting: Send an email to planningcomment@santamonica.gov. Please include the community meeting date/time, link to project website, and copy of the mailed notification.

- Post project site 14 days prior to the meeting (see page 8).

- Provide for a minimum capacity ensuring that all noticed parties may attend.

- Meeting must be scheduled during the following timeframe: Monday through Thursday during the hours of 6:00 PM to 9:00 PM. The meeting cannot be hosted at the same time as a City Council or Planning Commission meeting. An alternative proposal may be approved by the Community Development Director if it can be demonstrated that the alternative would increase community access to the meeting.

- Present one or more schematic design options for the proposed project.

- Allow public comment on the proposed project from time notifications are sent to at least one week after the community meeting.

- Incorporate comments from the meeting and online comment period into the proposed project design to the extent feasible.

PERMIT APPLICATION SUBMITTAL REQUIREMENTS

At time of application submittal, the following must be provided to show proof of community meeting:

- Project website: _____
- Community meeting information:
 - Date: _____
 - Time: _____
 - Meeting link: _____
 - Photo of site posting.
- Address list of all property owners and tenants within a 750-radius of the proposed project.
- Copy of written notice sent to property owners and tenants.
- Schematic design option(s) presented at community meeting.
- Written summary of all comments received at community meeting and during comment period and a narrative of how and if comments were addressed in the proposed project.

I hereby certify that I am the Applicant of the subject project and that I have reviewed the subject Community Meeting Declaration and declare, under penalty of making a false declaration, that to the best of my knowledge and belief, the information provided within this application is true, correct, complete, and made in good faith.

Applicant Name (Print)

Applicant Signature / Date

EXAMPLE OF REQUIRED SITE POSTING

← 4 Feet →

 **NOTICE OF PENDING ADMINISTRATIVE APPROVAL**

Site Address: _____
Proposed Project: *Describe the project including uses, size, number of stories, number of units, number parking spaces and any requested variances or modifications etc...*

Applicant: _____
Address: _____
Contact Information: *Phone number & email address.* _____
Meeting Date: _____ at: _____ AM/PM
Project Website: _____
Comment Start Date: _____ End Date: _____

ATTACH
COLOR RENDERING
OF PROJECT HERE

For additional information, email the Santa Monica Planning Division at planning@santamonica.gov
Para más información, favor mandar un correo electrónico a planning@santamonica.gov

1931 Wilshire Density Bonus Calculation

Base Density Project

Description:	FAR SF	% of Total	Comment
Commercial FAR:	11,006	8%	
Residential FAR:	120,430	92%	Units, Amenity, Service
Total FAR SF:	131,436	100%	3.25

Total Project Residential Area			
# Units	% Units	Avg Size	Total FAR SF
173	100%	655	113,331

Market Rate Unit Mix		
Type	# of Units	% of Total
Studio	22	15%
One-Bedroom	94	64%
Two-Bedroom	15	10%
Three-Bedroom ⁽²⁾	15	10%
Total	146	100%

Market Residential Area			
# Units	% MR Units	Avg Size	Total FAR SF
146	84%	654	95,450

Affordable Residential Area ⁽²⁾			
# Units	% Aff Units	Avg Size	Total FAR SF
27	16%	662	17,881

Achievable Bonus Density Calculation

Base Density	173
Requested Bonus Density	50%
Achievable Bonus Density	260

Affordable Requirement Calculation

Base Density	173
Affordable %	15%
Affordable Requirement in Density Bonus Project	26

Density Bonus Project

Description:	FAR SF	% of Total	Comment
Commercial FAR:	11,006	5%	Incl. Commercial trash
Residential FAR:	229,666	95%	Units, Amenity, Service
Total FAR SF: ⁽¹⁾	240,672	100%	5.94

Total Project Residential Area			
# Units	% Units	Avg Size	Total FAR SF
260	100%	731	190,105

Market Rate Unit Mix		
Type	# of Units	% of Total
Studio	54	23%
One-Bedroom	144	62%
Two-Bedroom	36	15%
Three-Bedroom	0	0%
Total	234	100%

Market Residential Area			
# Units	% MR Units	Avg Size	Total FAR SF
234	90%	734	171,712

Affordable Residential Area ⁽²⁾			
# Units	% Aff Units	Avg Size	Total FAR SF
26	10%	707	18,393

Parameters for Comparison



CYPRESS EQUITY INVESTMENTS

12121 Wilshire Blvd. Suite 801
Los Angeles, CA 90025

May 16, 2024

1685 Main Street
Santa Monica, CA 90401

RE: 1907-1931 Wilshire Boulevard Deemed Incomplete Response 24ENT-0074

Dear Shira Moch,

As per the Deemed Incomplete Response received May 6, 2024 for Administrative Approval Application 24ENT-0074; below is the justification for why a reduction in residential long-term bicycle parking is required:

The Project requests a reduction in the amount of required long-term residential bicycle parking stalls from the required 300 stalls to 64 stalls (a reduction of 236 stalls). This reduction in bike stalls will allow the Project to reduce the footprint of the subterranean garage and avoid the cost of 236 bicycle racks, resulting in cost savings to provide the affordable units. Each long-term bicycle parking stall requires 16 square feet of space and a bicycle rack. At a construction cost of approximately \$150 per square foot for the parking structure (the area of the building where the bike parking would be located), along with a cost of \$500 per bicycle rack, the reduction of bicycle parking would decrease the cost of the Project by at least \$684,400. The proposed 64 stalls is also consistent with the level of demand experienced in the Applicant's other Santa Monica development projects.

If you have any questions related to the above, please contact Matt McGlashan matt@cypressequity.com.

Sincerely,

A handwritten signature in black ink, appearing to read 'Laura Keirstead', is written over a light blue horizontal line.

Laura Keirstead
SVP, Development
US 1931 Wilshire Owner, LLC

1931 Wilshire Community Meeting Presentation

1931 WILSHIRE BLVD.

SANTA MONICA, CA

1931 WILSHIRE BLVD.
SANTA MONICA, CA



Property Owner

Applicant

Design Architect

Landscape Architect

Civil Engineer

ACMARTIN

03/21/24

THIS INFORMATION IS CONCEPTUAL IN NATURE AND IS SUBJECT TO ADJUSTMENTS PENDING FURTHER VERIFICATION WITH CLIENT, TENANT, AND AUTHORITIES HAVING JURISDICTION.

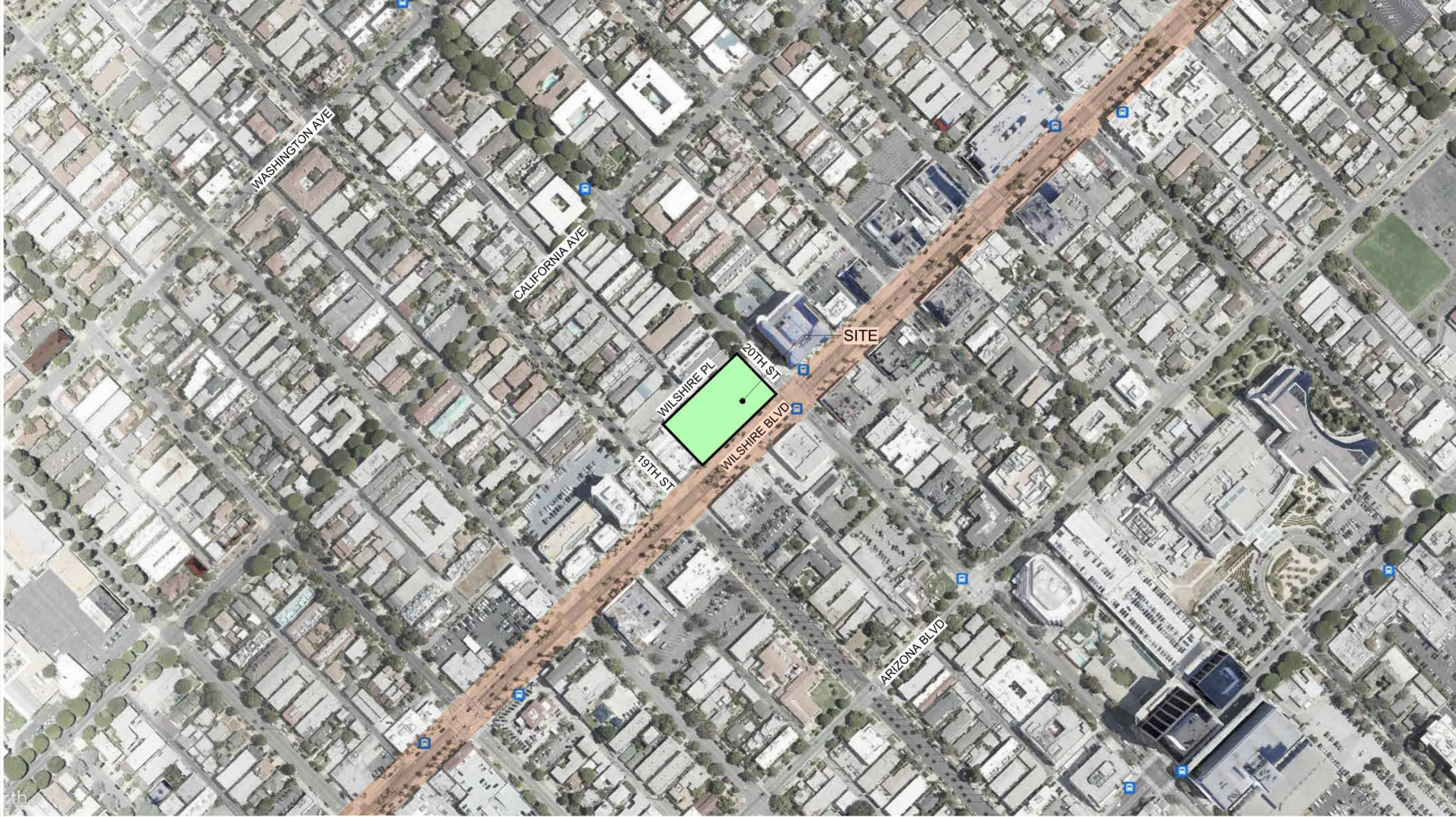



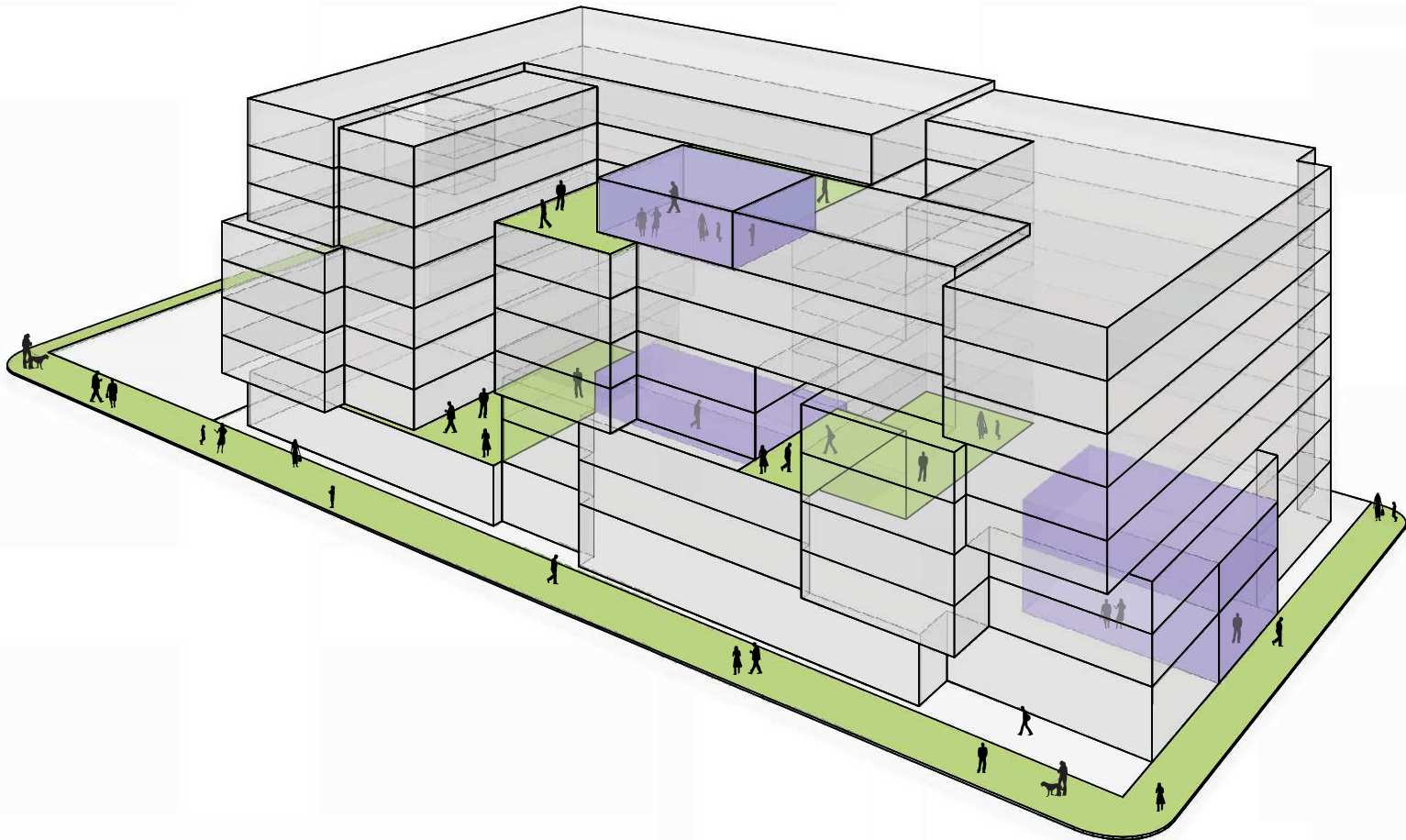

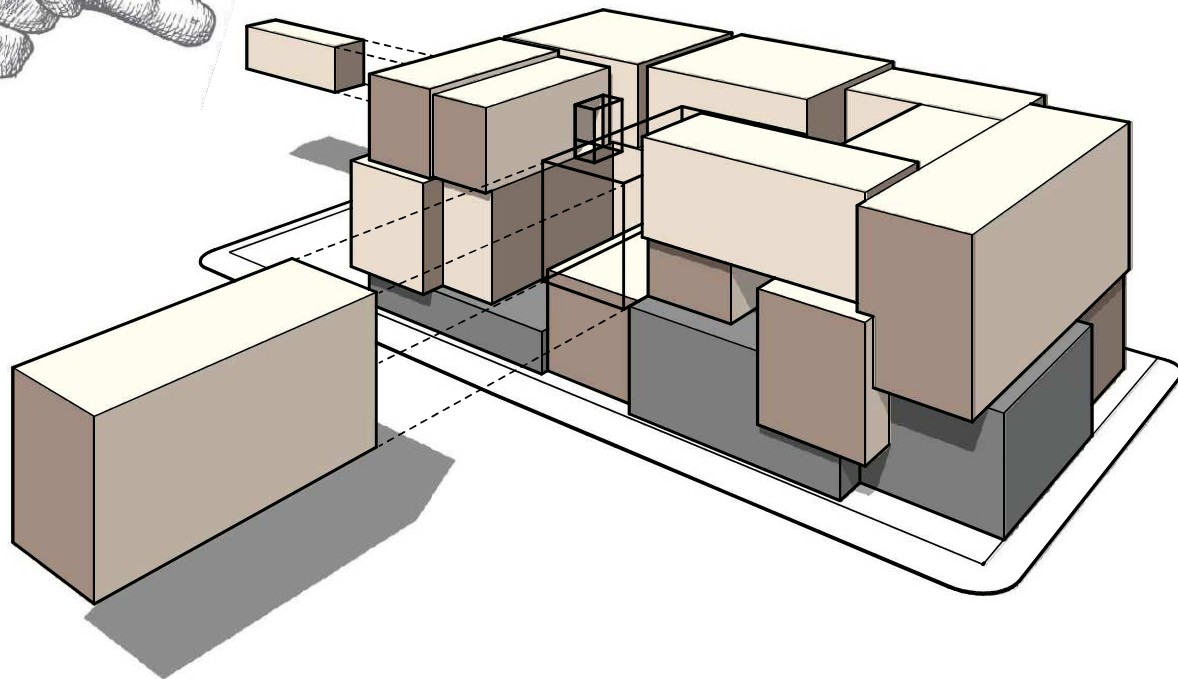
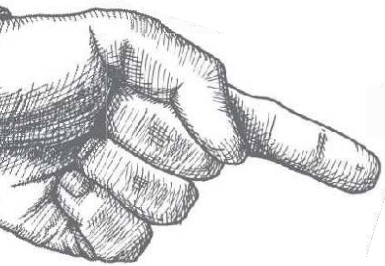

THIS INFORMATION IS CONCEPTUAL IN NATURE AND IS SUBJECT TO ADJUSTMENTS PENDING FURTHER VERIFICATION WITH CLIENT, TENANT, AND AUTHORITIES HAVING JURISDICTION.



AC MARTIN | 1931 WILSHIRE - CONCEPT

SANTA MONICA, CA

03/21/24

SCHEMATIC RENDERING | A-500

THIS INFORMATION IS CONCEPTUAL IN NATURE AND IS SUBJECT TO ADJUSTMENTS PENDING FURTHER VERIFICATION WITH CLIENT, TENANT, AND AUTHORITIES HAVING JURISDICTION.



THIS INFORMATION IS CONCEPTUAL IN NATURE AND IS SUBJECT TO ADJUSTMENTS PENDING FURTHER VERIFICATION WITH CLIENT, TENANT, AND AUTHORITIES HAVING JURISDICTION.

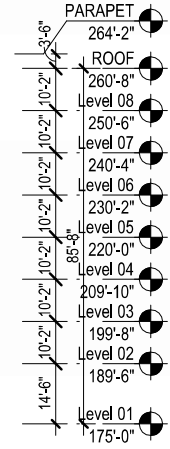

MATERIAL LEGEND

- 1 12" METAL PANEL, CLR 1
- 2 12" METAL PANEL, CLR 2
- 3 6" LONGBOARD ALUMINUM PANEL
- 4 SMOOTH PLASTER, CLR 1
- 5 SMOOTH PLASTER, CLR 2
- 6 FORMLINER EXPOSED CONCRETE
- 7 STORE FRONT GLAZING
- 8 GLASS RAILING



12" METAL PANEL, CLR 1



12" METAL PANEL, CLR 2



6" LONGBOARD ALUMINUM PANEL

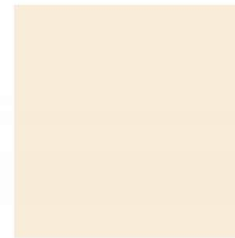

SMOOTH PLASTER, CLR 1

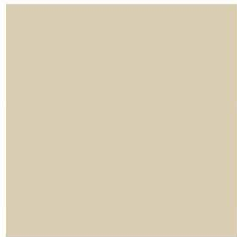

SMOOTH PLASTER, CLR 2

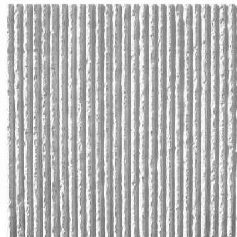

FORMLINER EXPOSED CONCRETE



STORE FRONT GLAZING



GLASS RAILING

THIS INFORMATION IS CONCEPTUAL IN NATURE AND IS SUBJECT TO ADJUSTMENTS PENDING FURTHER VERIFICATION WITH CLIENT, TENANT, AND AUTHORITIES HAVING JURISDICTION.



LEVEL 04

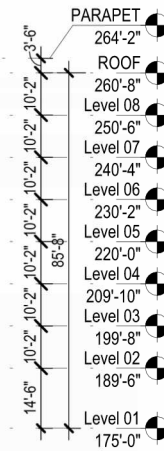

ELEVATION - WILSHIRE BLVD.

THIS INFORMATION IS CONCEPTUAL IN NATURE AND IS SUBJECT TO ADJUSTMENTS PENDING FURTHER VERIFICATION WITH CLIENT, TENANT, AND AUTHORITIES HAVING JURISDICTION.

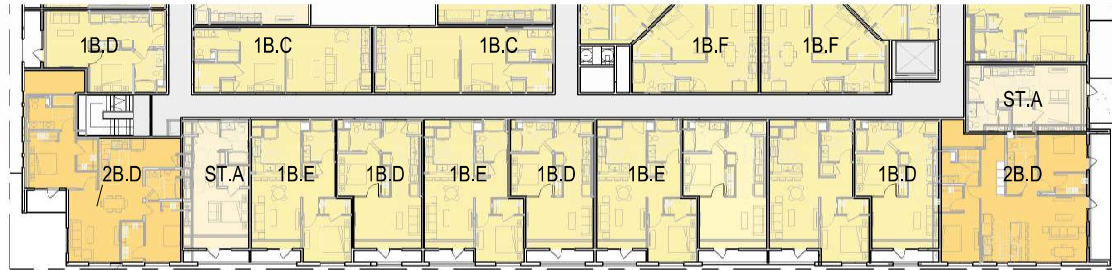

LEVEL 04



- PARAPET 264'-2"
- ROOF 260'-8"
- Level 08 250'-6"
- Level 07 240'-4"
- Level 06 230'-2"
- Level 05 220'-0"
- Level 04 209'-10"
- Level 03 199'-8"
- Level 02 189'-6"
- Level 01 175'-0"

ELEVATION - NORTH FACADE

THIS INFORMATION IS CONCEPTUAL IN NATURE AND IS SUBJECT TO ADJUSTMENTS PENDING FURTHER VERIFICATION WITH CLIENT, TENANT, AND AUTHORITIES HAVING JURISDICTION.



LEVEL 04



LEVEL 04



ELEVATION - 20th STREET

- PARAPET 264'-2"
- ROOF 260'-8"
- Level 08 250'-6"
- Level 07 240'-4"
- Level 06 230'-2"
- Level 05 220'-0"
- Level 04 209'-10"
- Level 03 199'-8"
- Level 02 189'-6"
- Level 01 175'-0"

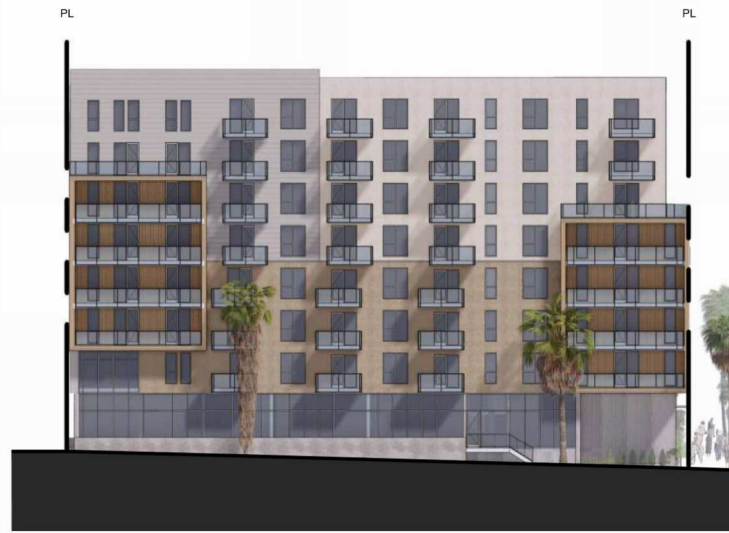

ELEVATION - WEST FACADE

- PARAPET 264'-2"
- ROOF 260'-8"
- Level 08 250'-6"
- Level 07 240'-4"
- Level 06 230'-2"
- Level 05 220'-0"
- Level 04 209'-10"
- Level 03 199'-8"
- Level 02 189'-6"
- Level 01 175'-0"

THIS INFORMATION IS CONCEPTUAL IN NATURE AND IS SUBJECT TO ADJUSTMENTS PENDING FURTHER VERIFICATION WITH CLIENT, TENANT, AND AUTHORITIES HAVING JURISDICTION.

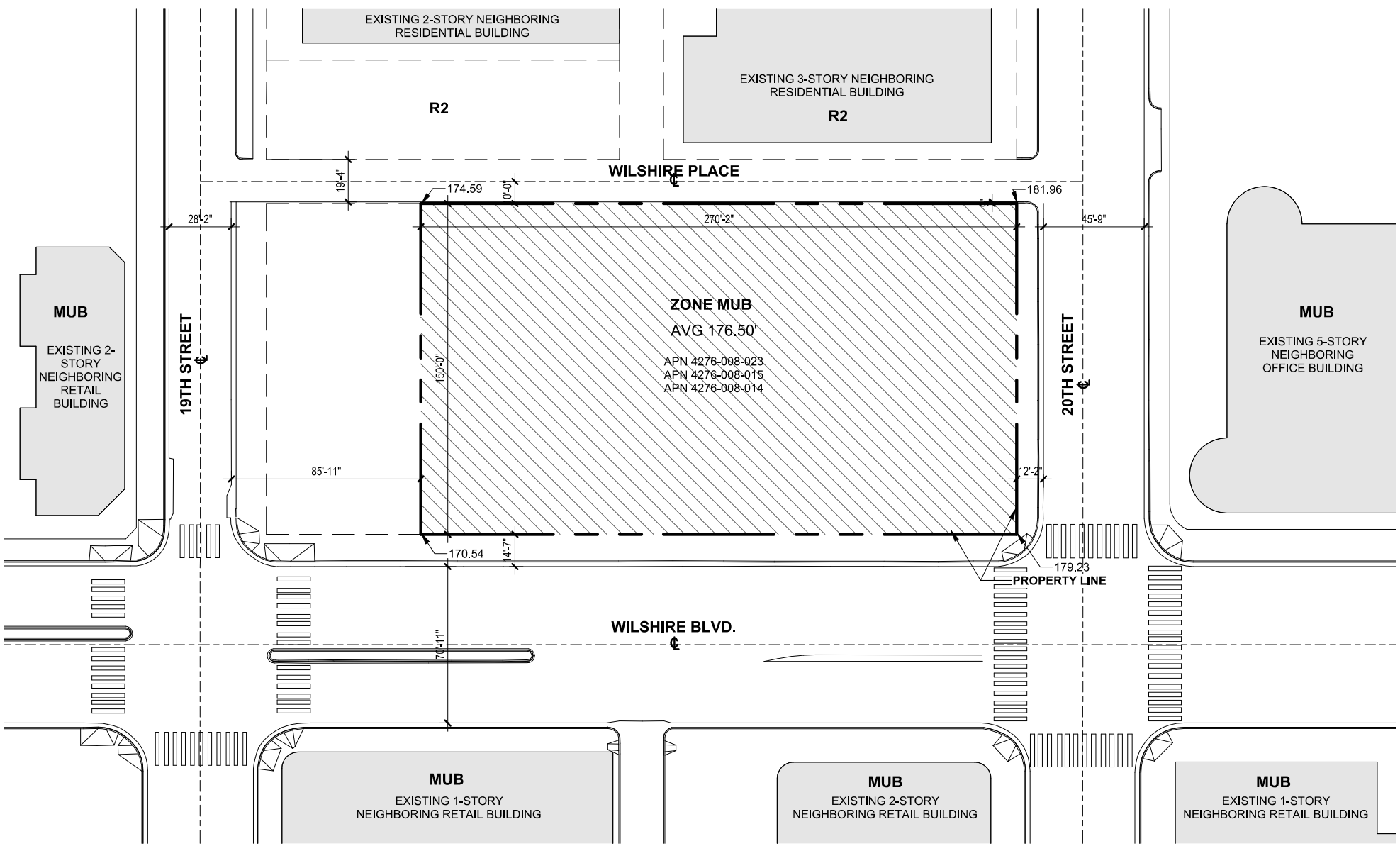

THIS INFORMATION IS CONCEPTUAL IN NATURE AND IS SUBJECT TO ADJUSTMENTS PENDING FURTHER VERIFICATION WITH CLIENT, TENANT, AND AUTHORITIES HAVING JURISDICTION.

AREA SCHEDULE (NET RES) LEVEL 1

Level	Name	Area	Comments
Level 01	1B.B	928 SF	1B
1		928 SF	
Level 01	1Ba.A	1,396 SF	1B-A
2		1,396 SF	
Level 01	Lobby	3,247 SF	1B
1		3,247 SF	
Level 01	ST.A	1,018 SF	0B
2		1,018 SF	
		6,588 SF	
TOTAL NRSF:		6,588 SF	



THIS INFORMATION IS CONCEPTUAL IN NATURE AND IS SUBJECT TO ADJUSTMENTS PENDING FURTHER VERIFICATION WITH CLIENT, TENANT, AND AUTHORITIES HAVING JURISDICTION.



AREA SCHEDULE (NET RES) LEVEL 2

Level	Name	Area	Comments
Level 02	ST.A	504 SF	0B
Level 02	ST.A	524 SF	0B
Level 02	ST.A	480 SF	0B
Level 02	ST.A	582 SF	0B
Level 02	ST.A	508 SF	0B
Level 02	ST.A	478 SF	0B
Level 02	ST.A	552 SF	0B
Level 02	ST.A	480 SF	0B
8		4,109 SF	

Level 02	STa.A	545 SF	0B-A
1		545 SF	

Level 02	1B.B	701 SF	1B
Level 02	1B.B	627 SF	1B
Level 02	1B.B	787 SF	1B
Level 02	1B.B	703 SF	1B
Level 02	1B.B	787 SF	1B
Level 02	1B.C	752 SF	1B
Level 02	1B.C	752 SF	1B
Level 02	1B.D	675 SF	1B
Level 02	1B.D	616 SF	1B
Level 02	1B.D	675 SF	1B
Level 02	1B.D	674 SF	1B
Level 02	1B.E	759 SF	1B
Level 02	1B.E	801 SF	1B
Level 02	1B.E	802 SF	1B
Level 02	1B.E	759 SF	1B
Level 02	1B.G	694 SF	1B

16 11,563 SF

Level 02	1Ba.A	678 SF	1B-A
Level 02	1Ba.A	688 SF	1B-A
Level 02	1Ba.F	700 SF	1B-A
Level 02	1Ba.F	691 SF	1B-A
4		2,757 SF	

Level 02	2B.D	1,160 SF	2B
Level 02	2B.D	1,372 SF	2B
Level 02	2B.D	1,133 SF	2B
3		3,665 SF	

Level 02	2Ba.D	1,012 SF	2B-A
1		1,012 SF	

TOTAL NRSF: 23,651 SF
33



NOTICE OF PENDING ADMINISTRATIVE APPROVAL

SITE ADDRESS: 1907-1931 Wilshire Blvd, Santa Monica, CA 90403

PROPOSED PROJECT: The proposed project consists of an 8-story building including 260 residential units, 26 very-low income units, ground floor neighborhood serving retail space and 3 levels of subterranean parking.

APPLICANT: US 1931 Wilshire Owner LLC

ADDRESS: 12121 Wilshire Blvd, Suite 801,
Los Angeles, CA 90025

CONTACT INFORMATION: info@1931wilshire.com / Ph. (424) 317-3718

MEETING DATE: Thursday, September 5, 2024 at: 6:00PM

PROJECT WEBSITE: www.1931wilshire.com

COMMENT START DATE: August 21, 2024 **END DATE:** September 12, 2024



For additional information, email Santa Monica Planning Division at planning@santamonica.gov

Para mas informacion, favor mandar un correo electronico a planning@santamonica.gov



Electronics

Hallmark

THE MARK OF QUALITY

DAIRY TO THE RESERVE \$4.00

City of Santa Monica

NOTICE OF PENDING ADMINISTRATIVE APPROVAL

SITE DOWNS: 1902-1911 Wilshire Blvd, Santa Monica, CA 90403
PROPOSED PROJECT: The proposed project consists of the historic building including 240 residential units, 26 zero-flow townhome units, access to four neighborhood serving retail space and 3 levels of subterranean parking.

APPLICANT: US 1911 Wilshire Owner LLC
ADDRESS: 12121 Wilshire Blvd, Suite 801, Los Angeles, CA 90025

CONTACT INFORMATION: info@1911wilshire.com / Ph: (424) 313-3718
MEETING DATE: Thursday, September 5, 2025 4H: 6:00PM
PROJECT WEBSITE: www.1911wilshire.com
COMMENT START DATE: August 23, 2025 **END DATE:** September 11, 2025

For additional information, email Santa Monica Planning Division at planning@santamonica.gov
 Para más información, favor mandar un correo electrónico a planning@santamonica.gov

TOO HOT FOR TRAUMA

PAPER WORK

TOO HOT FOR TRAUMA

PAPER WORK



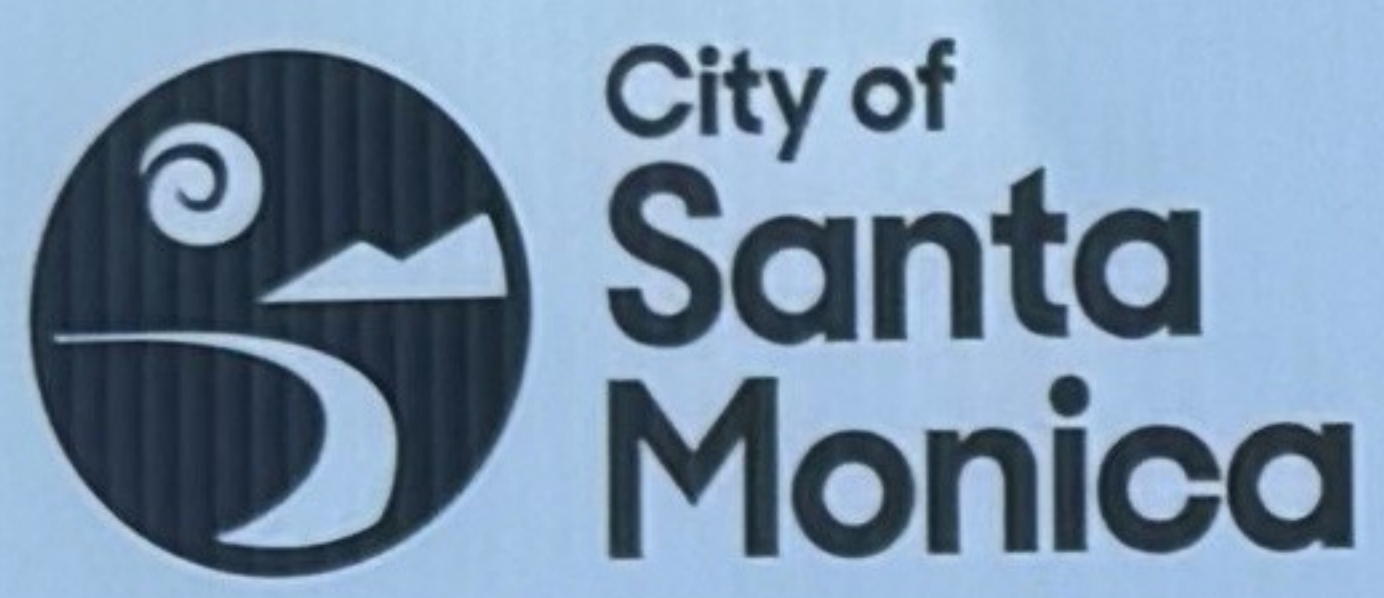

NOTICE OF PENDING ADMINISTRATIVE APPROVAL

SITE ADDRESS: 1907-1931 Wilshire Blvd, Santa Monica, CA 90403
PROPOSED PROJECT: The proposed project consists of an 8-story building including 260 residential units, 26 very-low income units, ground floor neighborhood serving retail space and 3 levels of subterranean parking.

APPLICANT: US 1931 Wilshire Owner LLC
ADDRESS: 12121 Wilshire Blvd, Suite 801,
Los Angeles, CA 90025

CONTACT INFORMATION: info@1931wilshire.com / Ph. (424) 317-3718
MEETING DATE: Thursday, September 5, 2024 at: 6:00PM
PROJECT WEBSITE: www.1931wilshire.com
COMMENT START DATE: August 21, 2024 **END DATE:** September 12, 2024



For additional information, email Santa Monica Planning Division at planning@santamonica.gov

Para mas informacion, favor mandar un correo electronico a planning@santamonica.gov

1931 Wilshire
Virtual Community Meeting
September 5, 2024, 6:00PM

A. Attendees

Project Team

1. Applicant: Cypress Equity Investments LLC
 - a. Matt McGlashan
2. Architect: AC Martin
 - a. Andrew Miller
3. Land Use Counsel: RPN LLP
 - a. Dave Rand

Meeting website: www.1931wilshire.com

B. Summary of Comments Received and Narrative of how and if Comments were/addressed in the project

Question/Comments	Answer/Response in Project
David– Asked if less height was possible. Would like to see more drought tolerant plants.	These questions were addressed in meeting. Project is utilizing SDBL to achieve height greater than what is allowed by zoning code. Choice of planting will comply with SM code requirements, which include a percentage of drought tolerant plants.
Suzanne Edwards – Was this Builders Remedy? Does zoning allow height? When does construction start? Is alley being widened?	These questions were addressed in the meeting.
Larkin – Concerned with traffic and asked how many parking spaces.	These questions were addressed in the meeting. Parking access comes off the alley to reduce congestion on Wilshire.

Virtual Community Meeting for

1907-1931 Wilshire Blvd, Santa Monica – Administrative Approval

Project Address: 1907-1931 Wilshire Blvd, Santa Monica, CA 90403

Meeting Date and Time: Thursday, September 5, 2024 @ 6:00pm

Virtual Meeting Access: The meeting can be accessed at <https://cypressequity.zoom.us/j/85068041845> or by dialing in at (US) +1 669 444 9171, Meeting ID: 850 6804 1845

You are invited to attend a virtual community meeting to review the concept design for a new mixed-use development proposed at 1907-1931 Wilshire Blvd. The proposed development would replace existing commercial buildings.

The proposed project consists of an 8-story residential building including 260 residential units, 26 inclusionary deed restricted affordable units, ground floor neighborhood serving retail and 3 levels of subterranean parking spaces. The proposed height of the project is 84 feet.

Pursuant to SMMC 9.39.050 (A), prior to submittal of an Administrative Approval application, applicant shall conduct a virtual community meeting with property owners and tenants within a 750-foot radius of the proposed project.

For more information about the project please visit www.1931wilshire.com

Matt McGlashan

From: Matt McGlashan
Sent: Wednesday, August 21, 2024 10:58 AM
To: planningcomment@santamonica.gov
Cc: Shira Moch
Subject: 1931 Wilshire - Notice of Community Meeting
Attachments: 1931 Wilshire - Virtual Community Meeting Notice.docx

Hello –

We will be holding a community meeting on September 5th, 2024, at 6pm. Below is a link to the project website and attached is the mailed notification to neighbors.

<https://1931wilshire.com/>

Thanks,



Matt McGlashan
Phone [424.317.3718](tel:424.317.3718)
Mobile [818.749.5405](tel:818.749.5405)

12121 Wilshire Blvd.
Suite 801
Los Angeles, CA 90025
cypressequity.com

QMS 24-028
OCCUPANT LIST
FEBRUARY 01 2024
PAGE 1

1
OCCUPANT
1931 WILSHIRE BLVD
SANTA MONICA CA 90403

1
OCCUPANT
1911 WILSHIRE BLVD
SANTA MONICA CA 90403

2
OCCUPANT
1102 22ND ST
SANTA MONICA CA 90403

2
OCCUPANT
2122 CALIFORNIA AVE
SANTA MONICA CA 90403

3
OCCUPANT
1106 22ND ST #A
SANTA MONICA CA 90403

3
OCCUPANT
1106 22ND ST #D
SANTA MONICA CA 90403

4
OCCUPANT
1114 22ND ST #3
SANTA MONICA CA 90403

5
OCCUPANT
2106 CALIFORNIA AVE
SANTA MONICA CA 90403

5
OCCUPANT
1101 21ST ST
SANTA MONICA CA 90403

1
OCCUPANT
1907 WILSHIRE BLVD
SANTA MONICA CA 90403

1
OCCUPANT
1913 WILSHIRE BLVD
SANTA MONICA CA 90403

2
OCCUPANT
2118 CALIFORNIA AVE
SANTA MONICA CA 90403

2
OCCUPANT
2124 CALIFORNIA AVE
SANTA MONICA CA 90403

3
OCCUPANT
1106 22ND ST #B
SANTA MONICA CA 90403

4
OCCUPANT
1114 22ND ST #1
SANTA MONICA CA 90403

4
OCCUPANT
1114 22ND ST #4
SANTA MONICA CA 90403

5
OCCUPANT
2108 CALIFORNIA AVE
SANTA MONICA CA 90403

6
OCCUPANT
1107 21ST ST
SANTA MONICA CA 90403

1
OCCUPANT
1909 WILSHIRE BLVD
SANTA MONICA CA 90403

1
OCCUPANT
1915 WILSHIRE BLVD
SANTA MONICA CA 90403

2
OCCUPANT
2120 CALIFORNIA AVE
SANTA MONICA CA 90403

3
OCCUPANT
1106 22ND ST
SANTA MONICA CA 90403

3
OCCUPANT
1106 22ND ST #C
SANTA MONICA CA 90403

4
OCCUPANT
1114 22ND ST #2
SANTA MONICA CA 90403

4
OCCUPANT
1114 22ND ST #5
SANTA MONICA CA 90403

5
OCCUPANT
2110 CALIFORNIA AVE
SANTA MONICA CA 90403

6
OCCUPANT
1107 21ST ST #A
SANTA MONICA CA 90403

QMS 24-028
OCCUPANT LIST
FEBRUARY 01 2024
PAGE 2

6
OCCUPANT
1107 21ST ST #B
SANTA MONICA CA 90403

7
OCCUPANT
1111 21ST ST #A
SANTA MONICA CA 90403

7
OCCUPANT
1111 21ST ST #D
SANTA MONICA CA 90403

8
OCCUPANT
1120 22ND ST #1
SANTA MONICA CA 90403

8
OCCUPANT
1120 22ND ST #4
SANTA MONICA CA 90403

9
OCCUPANT
1130 22ND ST #A
SANTA MONICA CA 90403

10
OCCUPANT
2101 WILSHIRE BLVD
SANTA MONICA CA 90403

10
OCCUPANT
2101 WILSHIRE BLVD #102
SANTA MONICA CA 90403

10
OCCUPANT
2101 WILSHIRE BLVD #105
SANTA MONICA CA 90403

6
OCCUPANT
1107 21ST ST #C
SANTA MONICA CA 90403

7
OCCUPANT
1111 21ST ST #B
SANTA MONICA CA 90403

7
OCCUPANT
1111 21ST ST #E
SANTA MONICA CA 90403

8
OCCUPANT
1120 22ND ST #2
SANTA MONICA CA 90403

8
OCCUPANT
1120 22ND ST #5
SANTA MONICA CA 90403

9
OCCUPANT
1130 22ND ST #B
SANTA MONICA CA 90403

10
OCCUPANT
2101 WILSHIRE BLVD #100
SANTA MONICA CA 90403

10
OCCUPANT
2101 WILSHIRE BLVD #103
SANTA MONICA CA 90403

10
OCCUPANT
2101 WILSHIRE BLVD #106
SANTA MONICA CA 90403

7
OCCUPANT
1111 21ST ST
SANTA MONICA CA 90403

7
OCCUPANT
1111 21ST ST #C
SANTA MONICA CA 90403

8
OCCUPANT
1120 22ND ST
SANTA MONICA CA 90403

8
OCCUPANT
1120 22ND ST #3
SANTA MONICA CA 90403

9
OCCUPANT
1130 22ND ST
SANTA MONICA CA 90403

9
OCCUPANT
1130 22ND ST #C
SANTA MONICA CA 90403

10
OCCUPANT
2101 WILSHIRE BLVD #101
SANTA MONICA CA 90403

10
OCCUPANT
2101 WILSHIRE BLVD #104
SANTA MONICA CA 90403

10
OCCUPANT
2101 WILSHIRE BLVD #107
SANTA MONICA CA 90403

QMS 24-028
OCCUPANT LIST
FEBRUARY 01 2024
PAGE 3

10
OCCUPANT
2101 WILSHIRE BLVD #109
SANTA MONICA CA 90403

10
OCCUPANT
2101 WILSHIRE BLVD #118
SANTA MONICA CA 90403

10
OCCUPANT
2101 WILSHIRE BLVD #219
SANTA MONICA CA 90403

10
OCCUPANT
2101 WILSHIRE BLVD #222
SANTA MONICA CA 90403

10
OCCUPANT
2101 WILSHIRE BLVD #225
SANTA MONICA CA 90403

11
OCCUPANT
1117 21ST ST #3
SANTA MONICA CA 90403

12
OCCUPANT
1135 21ST ST
SANTA MONICA CA 90403

12
OCCUPANT
1135 21ST ST #3
SANTA MONICA CA 90403

14
OCCUPANT
2121 WILSHIRE BLVD
SANTA MONICA CA 90403

10
OCCUPANT
2101 WILSHIRE BLVD #111
SANTA MONICA CA 90403

10
OCCUPANT
2101 WILSHIRE BLVD #119
SANTA MONICA CA 90403

10
OCCUPANT
2101 WILSHIRE BLVD #220
SANTA MONICA CA 90403

10
OCCUPANT
2101 WILSHIRE BLVD #223
SANTA MONICA CA 90403

11
OCCUPANT
1117 21ST ST
SANTA MONICA CA 90403

11
OCCUPANT
1117 21ST ST #4
SANTA MONICA CA 90403

12
OCCUPANT
1135 21ST ST #1
SANTA MONICA CA 90403

12
OCCUPANT
1135 21ST ST #4
SANTA MONICA CA 90403

14
OCCUPANT
2121 WILSHIRE BLVD #100
SANTA MONICA CA 90403

10
OCCUPANT
2101 WILSHIRE BLVD #117
SANTA MONICA CA 90403

10
OCCUPANT
2101 WILSHIRE BLVD #211
SANTA MONICA CA 90403

10
OCCUPANT
2101 WILSHIRE BLVD #221
SANTA MONICA CA 90403

10
OCCUPANT
2101 WILSHIRE BLVD #224
SANTA MONICA CA 90403

11
OCCUPANT
1117 21ST ST #1
SANTA MONICA CA 90403

11
OCCUPANT
1117 21ST ST #5
SANTA MONICA CA 90403

12
OCCUPANT
1135 21ST ST #2
SANTA MONICA CA 90403

12
OCCUPANT
1135 21ST ST #5
SANTA MONICA CA 90403

14
OCCUPANT
2121 WILSHIRE BLVD #101
SANTA MONICA CA 90403

QMS 24-028
OCCUPANT LIST
FEBRUARY 01 2024
PAGE 4

14
OCCUPANT
2121 WILSHIRE BLVD #102
SANTA MONICA CA 90403

14
OCCUPANT
2121 WILSHIRE BLVD #301
SANTA MONICA CA 90403

14
OCCUPANT
2121 WILSHIRE BLVD #304
SANTA MONICA CA 90403

14
OCCUPANT
2121 WILSHIRE BLVD #307
SANTA MONICA CA 90403

29
OCCUPANT
1124 21ST ST
SANTA MONICA CA 90403

29
OCCUPANT
1124 21ST ST #3
SANTA MONICA CA 90403

29
OCCUPANT
1124 21ST ST #6
SANTA MONICA CA 90403

30
OCCUPANT
1128 21ST ST #B
SANTA MONICA CA 90403

31
OCCUPANT
1133 21ST ST #B
SANTA MONICA CA 90403

14
OCCUPANT
2121 WILSHIRE BLVD #103
SANTA MONICA CA 90403

14
OCCUPANT
2121 WILSHIRE BLVD #302
SANTA MONICA CA 90403

14
OCCUPANT
2121 WILSHIRE BLVD #305
SANTA MONICA CA 90403

19
OCCUPANT
1121 21ST ST #1
SANTA MONICA CA 90403

29
OCCUPANT
1124 21ST ST #1
SANTA MONICA CA 90403

29
OCCUPANT
1124 21ST ST #4
SANTA MONICA CA 90403

30
OCCUPANT
1128 21ST ST
SANTA MONICA CA 90403

30
OCCUPANT
1128 21ST ST #C
SANTA MONICA CA 90403

31
OCCUPANT
1134 21ST ST #C
SANTA MONICA CA 90403

14
OCCUPANT
2121 WILSHIRE BLVD #201
SANTA MONICA CA 90403

14
OCCUPANT
2121 WILSHIRE BLVD #303
SANTA MONICA CA 90403

14
OCCUPANT
2121 WILSHIRE BLVD #306
SANTA MONICA CA 90403

25
OCCUPANT
1128 22ND ST #3
SANTA MONICA CA 90403

29
OCCUPANT
1124 21ST ST #2
SANTA MONICA CA 90403

29
OCCUPANT
1124 21ST ST #5
SANTA MONICA CA 90403

30
OCCUPANT
1128 21ST ST #A
SANTA MONICA CA 90403

31
OCCUPANT
1132 21ST ST #A
SANTA MONICA CA 90403

32
OCCUPANT
1144 21ST ST
SANTA MONICA CA 90403

QMS 24-028
OCCUPANT LIST
FEBRUARY 01 2024
PAGE 5

32
OCCUPANT
1144 21ST ST #1
SANTA MONICA CA 90403

32
OCCUPANT
1144 21ST ST #4
SANTA MONICA CA 90403

32
OCCUPANT
1144 21ST ST #7
SANTA MONICA CA 90403

33
OCCUPANT
1109 20TH ST #2
SANTA MONICA CA 90403

33
OCCUPANT
1109 20TH ST #5
SANTA MONICA CA 90403

33
OCCUPANT
1109 20TH ST #8
SANTA MONICA CA 90403

33
OCCUPANT
1109 20TH ST #11
SANTA MONICA CA 90403

34
VEGGIE GRILL
2025 WILSHIRE BLVD
SANTA MONICA CA 90403

35
OCCUPANT
2037 WILSHIRE BLVD
SANTA MONICA CA 90403

32
OCCUPANT
1144 21ST ST #2
SANTA MONICA CA 90403

32
OCCUPANT
1144 21ST ST #5
SANTA MONICA CA 90403

33
OCCUPANT
1109 20TH ST
SANTA MONICA CA 90403

33
OCCUPANT
1109 20TH ST #3
SANTA MONICA CA 90403

33
OCCUPANT
1109 20TH ST #6
SANTA MONICA CA 90403

33
OCCUPANT
1109 20TH ST #9
SANTA MONICA CA 90403

34
OCCUPANT
2025 WILSHIRE BLVD
SANTA MONICA CA 90403

35
OCCUPANT
2033 WILSHIRE BLVD
SANTA MONICA CA 90403

41
OCCUPANT
2008 CALIFORNIA AVE #4
SANTA MONICA CA 90403

32
OCCUPANT
1144 21ST ST #3
SANTA MONICA CA 90403

32
OCCUPANT
1144 21ST ST #6
SANTA MONICA CA 90403

33
OCCUPANT
1109 20TH ST #1
SANTA MONICA CA 90403

33
OCCUPANT
1109 20TH ST #4
SANTA MONICA CA 90403

33
OCCUPANT
1109 20TH ST #7
SANTA MONICA CA 90403

33
OCCUPANT
1109 20TH ST #10
SANTA MONICA CA 90403

34
CHIPOTLE
2025 WILSHIRE BLVD
SANTA MONICA CA 90403

35
OCCUPANT
2031 WILSHIRE BLVD
SANTA MONICA CA 90403

44
OCCUPANT
2001 WILSHIRE BLVD
SANTA MONICA CA 90403

QMS 24-028
OCCUPANT LIST
FEBRUARY 01 2024
PAGE 6

44
OCCUPANT
2001 WILSHIRE BLVD #100
SANTA MONICA CA 90403

44
OCCUPANT
2001 WILSHIRE BLVD #103
SANTA MONICA CA 90403

44
OCCUPANT
2001 WILSHIRE BLVD #106
SANTA MONICA CA 90403

44
OCCUPANT
2001 WILSHIRE BLVD #109
SANTA MONICA CA 90403

44
OCCUPANT
2001 WILSHIRE BLVD #205
SANTA MONICA CA 90403

44
OCCUPANT
2001 WILSHIRE BLVD #208
SANTA MONICA CA 90403

44
OCCUPANT
2001 WILSHIRE BLVD #220
SANTA MONICA CA 90403

44
OCCUPANT
2001 WILSHIRE BLVD #301
SANTA MONICA CA 90403

44
OCCUPANT
2001 WILSHIRE BLVD #306
SANTA MONICA CA 90403

44
OCCUPANT
2001 WILSHIRE BLVD #101
SANTA MONICA CA 90403

44
OCCUPANT
2001 WILSHIRE BLVD #104
SANTA MONICA CA 90403

44
OCCUPANT
2001 WILSHIRE BLVD #107
SANTA MONICA CA 90403

44
OCCUPANT
2001 WILSHIRE BLVD #110
SANTA MONICA CA 90403

44
OCCUPANT
2001 WILSHIRE BLVD #206
SANTA MONICA CA 90403

44
OCCUPANT
2001 WILSHIRE BLVD #209
SANTA MONICA CA 90403

44
OCCUPANT
2001 WILSHIRE BLVD #250
SANTA MONICA CA 90403

44
OCCUPANT
2001 WILSHIRE BLVD #302
SANTA MONICA CA 90403

44
OCCUPANT
2001 WILSHIRE BLVD #307
SANTA MONICA CA 90403

44
OCCUPANT
2001 WILSHIRE BLVD #102
SANTA MONICA CA 90403

44
OCCUPANT
2001 WILSHIRE BLVD #105
SANTA MONICA CA 90403

44
OCCUPANT
2001 WILSHIRE BLVD #108
SANTA MONICA CA 90403

44
OCCUPANT
2001 WILSHIRE BLVD #200
SANTA MONICA CA 90403

44
OCCUPANT
2001 WILSHIRE BLVD #207
SANTA MONICA CA 90403

44
OCCUPANT
2001 WILSHIRE BLVD #210
SANTA MONICA CA 90403

44
OCCUPANT
2001 WILSHIRE BLVD #270
SANTA MONICA CA 90403

44
OCCUPANT
2001 WILSHIRE BLVD #305
SANTA MONICA CA 90403

44
OCCUPANT
2001 WILSHIRE BLVD #308
SANTA MONICA CA 90403

QMS 24-028
OCCUPANT LIST
FEBRUARY 01 2024
PAGE 7

44
OCCUPANT
2001 WILSHIRE BLVD #309
SANTA MONICA CA 90403

44
OCCUPANT
2001 WILSHIRE BLVD #312
SANTA MONICA CA 90403

44
OCCUPANT
2001 WILSHIRE BLVD #315
SANTA MONICA CA 90403

44
OCCUPANT
2001 WILSHIRE BLVD #318
SANTA MONICA CA 90403

44
OCCUPANT
2001 WILSHIRE BLVD #325
SANTA MONICA CA 90403

44
OCCUPANT
2001 WILSHIRE BLVD #401
SANTA MONICA CA 90403

44
OCCUPANT
2001 WILSHIRE BLVD #404
SANTA MONICA CA 90403

44
OCCUPANT
2001 WILSHIRE BLVD #407
SANTA MONICA CA 90403

44
OCCUPANT
2001 WILSHIRE BLVD #410
SANTA MONICA CA 90403

44
OCCUPANT
2001 WILSHIRE BLVD #310
SANTA MONICA CA 90403

44
OCCUPANT
2001 WILSHIRE BLVD #313
SANTA MONICA CA 90403

44
OCCUPANT
2001 WILSHIRE BLVD #316
SANTA MONICA CA 90403

44
OCCUPANT
2001 WILSHIRE BLVD #319
SANTA MONICA CA 90403

44
OCCUPANT
2001 WILSHIRE BLVD #330
SANTA MONICA CA 90403

44
OCCUPANT
2001 WILSHIRE BLVD #402
SANTA MONICA CA 90403

44
OCCUPANT
2001 WILSHIRE BLVD #405
SANTA MONICA CA 90403

44
OCCUPANT
2001 WILSHIRE BLVD #408
SANTA MONICA CA 90403

44
OCCUPANT
2001 WILSHIRE BLVD #411
SANTA MONICA CA 90403

44
OCCUPANT
2001 WILSHIRE BLVD #311
SANTA MONICA CA 90403

44
OCCUPANT
2001 WILSHIRE BLVD #314
SANTA MONICA CA 90403

44
OCCUPANT
2001 WILSHIRE BLVD #317
SANTA MONICA CA 90403

44
OCCUPANT
2001 WILSHIRE BLVD #320
SANTA MONICA CA 90403

44
OCCUPANT
2001 WILSHIRE BLVD #400
SANTA MONICA CA 90403

44
OCCUPANT
2001 WILSHIRE BLVD #403
SANTA MONICA CA 90403

44
OCCUPANT
2001 WILSHIRE BLVD #406
SANTA MONICA CA 90403

44
OCCUPANT
2001 WILSHIRE BLVD #409
SANTA MONICA CA 90403

44
OCCUPANT
2001 WILSHIRE BLVD #412
SANTA MONICA CA 90403

QMS 24-028
OCCUPANT LIST
FEBRUARY 01 2024
PAGE 8

44
OCCUPANT
2001 WILSHIRE BLVD #413
SANTA MONICA CA 90403

44
OCCUPANT
2001 WILSHIRE BLVD #416
SANTA MONICA CA 90403

44
OCCUPANT
2001 WILSHIRE BLVD #419
SANTA MONICA CA 90403

44
OCCUPANT
2001 WILSHIRE BLVD #501
SANTA MONICA CA 90403

44
OCCUPANT
2001 WILSHIRE BLVD #504
SANTA MONICA CA 90403

44
OCCUPANT
2001 WILSHIRE BLVD #520
SANTA MONICA CA 90403

50
OCCUPANT
1131 20TH ST #1
SANTA MONICA CA 90403

61
OCCUPANT
1138 21ST ST #5
SANTA MONICA CA 90403

74
OCCUPANT
1102 21ST ST #2
SANTA MONICA CA 90403

44
OCCUPANT
2001 WILSHIRE BLVD #414
SANTA MONICA CA 90403

44
OCCUPANT
2001 WILSHIRE BLVD #417
SANTA MONICA CA 90403

44
OCCUPANT
2001 WILSHIRE BLVD #420
SANTA MONICA CA 90403

44
OCCUPANT
2001 WILSHIRE BLVD #502
SANTA MONICA CA 90403

44
OCCUPANT
2001 WILSHIRE BLVD #505
SANTA MONICA CA 90403

44
OCCUPANT
2001 WILSHIRE BLVD #525
SANTA MONICA CA 90403

57
OCCUPANT
1138 21ST ST #1
SANTA MONICA CA 90403

69
OCCUPANT
1118 21ST ST #102
SANTA MONICA CA 90403

77
OCCUPANT
1119 20TH ST
SANTA MONICA CA 90403

44
OCCUPANT
2001 WILSHIRE BLVD #415
SANTA MONICA CA 90403

44
OCCUPANT
2001 WILSHIRE BLVD #418
SANTA MONICA CA 90403

44
OCCUPANT
2001 WILSHIRE BLVD #500
SANTA MONICA CA 90403

44
OCCUPANT
2001 WILSHIRE BLVD #503
SANTA MONICA CA 90403

44
OCCUPANT
2001 WILSHIRE BLVD #515
SANTA MONICA CA 90403

44
OCCUPANT
2001 WILSHIRE BLVD #650
SANTA MONICA CA 90403

59
OCCUPANT
1138 21ST ST #3
SANTA MONICA CA 90403

73
OCCUPANT
1100 21ST ST
SANTA MONICA CA 90403

77
OCCUPANT
1119 1/2 20TH ST
SANTA MONICA CA 90403

QMS 24-028
OCCUPANT LIST
FEBRUARY 01 2024
PAGE 9

77
OCCUPANT
1121 20TH ST
SANTA MONICA CA 90403

77
OCCUPANT
1121 20TH ST #C
SANTA MONICA CA 90403

80
OCCUPANT
1120 21ST ST #3
SANTA MONICA CA 90403

83
OCCUPANT
1125 19TH ST
SANTA MONICA CA 90403

83
OCCUPANT
1125 19TH ST #C
SANTA MONICA CA 90403

84
OCCUPANT
1133 19TH ST #A
SANTA MONICA CA 90403

85
OCCUPANT
1141 19TH ST
SANTA MONICA CA 90403

85
OCCUPANT
1141 19TH ST #3
SANTA MONICA CA 90403

85
OCCUPANT
1141 19TH ST #6
SANTA MONICA CA 90403

77
OCCUPANT
1121 20TH ST #A
SANTA MONICA CA 90403

78
OCCUPANT
1120 21ST ST #1
SANTA MONICA CA 90403

81
OCCUPANT
1120 21ST ST #4
SANTA MONICA CA 90403

83
OCCUPANT
1125 19TH ST #A
SANTA MONICA CA 90403

83
OCCUPANT
1125 19TH ST #D
SANTA MONICA CA 90403

84
OCCUPANT
1133 19TH ST #B
SANTA MONICA CA 90403

85
OCCUPANT
1141 19TH ST #1
SANTA MONICA CA 90403

85
OCCUPANT
1141 19TH ST #4
SANTA MONICA CA 90403

86
OCCUPANT
1901 WILSHIRE BLVD
SANTA MONICA CA 90403

77
OCCUPANT
1121 20TH ST #B
SANTA MONICA CA 90403

79
OCCUPANT
1120 21ST ST #2
SANTA MONICA CA 90403

82
OCCUPANT
1120 21ST ST #5
SANTA MONICA CA 90403

83
OCCUPANT
1125 19TH ST #B
SANTA MONICA CA 90403

84
OCCUPANT
1133 19TH ST
SANTA MONICA CA 90403

84
OCCUPANT
1133 19TH ST #C
SANTA MONICA CA 90403

85
OCCUPANT
1141 19TH ST #2
SANTA MONICA CA 90403

85
OCCUPANT
1141 19TH ST #5
SANTA MONICA CA 90403

86
OCCUPANT
1901 WILSHIRE BLVD #A
SANTA MONICA CA 90403

QMS 24-028
OCCUPANT LIST
FEBRUARY 01 2024
PAGE 10

87
OCCUPANT
1130 20TH ST
SANTA MONICA CA 90403

87
OCCUPANT
1130 20TH ST #3
SANTA MONICA CA 90403

87
OCCUPANT
1130 20TH ST #6
SANTA MONICA CA 90403

87
OCCUPANT
1130 20TH ST #9
SANTA MONICA CA 90403

88
OCCUPANT
1128 20TH ST #2
SANTA MONICA CA 90403

88
OCCUPANT
1128 20TH ST #5
SANTA MONICA CA 90403

88
OCCUPANT
1128 20TH ST #8
SANTA MONICA CA 90403

89
OCCUPANT
1120 20TH ST
SANTA MONICA CA 90403

89
OCCUPANT
1120 20TH ST #C
SANTA MONICA CA 90403

87
OCCUPANT
1130 20TH ST #1
SANTA MONICA CA 90403

87
OCCUPANT
1130 20TH ST #4
SANTA MONICA CA 90403

87
OCCUPANT
1130 20TH ST #7
SANTA MONICA CA 90403

88
OCCUPANT
1128 20TH ST
SANTA MONICA CA 90403

88
OCCUPANT
1128 20TH ST #3
SANTA MONICA CA 90403

88
OCCUPANT
1128 20TH ST #6
SANTA MONICA CA 90403

88
OCCUPANT
1128 20TH ST #9
SANTA MONICA CA 90403

89
OCCUPANT
1120 20TH ST #A
SANTA MONICA CA 90403

89
OCCUPANT
1120 20TH ST #D
SANTA MONICA CA 90403

87
OCCUPANT
1130 20TH ST #2
SANTA MONICA CA 90403

87
OCCUPANT
1130 20TH ST #5
SANTA MONICA CA 90403

87
OCCUPANT
1130 20TH ST #8
SANTA MONICA CA 90403

88
OCCUPANT
1128 20TH ST #1
SANTA MONICA CA 90403

88
OCCUPANT
1128 20TH ST #4
SANTA MONICA CA 90403

88
OCCUPANT
1128 20TH ST #7
SANTA MONICA CA 90403

88
OCCUPANT
1128 20TH ST #10
SANTA MONICA CA 90403

89
OCCUPANT
1120 20TH ST #B
SANTA MONICA CA 90403

89
OCCUPANT
1120 20TH ST #E
SANTA MONICA CA 90403

QMS 24-028
OCCUPANT LIST
FEBRUARY 01 2024
PAGE 11

90
OCCUPANT
1110 20TH ST
SANTA MONICA CA 90403

90
OCCUPANT
1110 20TH ST #C
SANTA MONICA CA 90403

91
OCCUPANT
1102 20TH ST
SANTA MONICA CA 90403

91
OCCUPANT
1102 20TH ST #C
SANTA MONICA CA 90403

91
OCCUPANT
1104 20TH ST #B
SANTA MONICA CA 90403

98
OCCUPANT
1115 19TH ST #7
SANTA MONICA CA 90403

114
OCCUPANT
1138 20TH ST #12
SANTA MONICA CA 90403

121
OCCUPANT
1114 20TH ST #5
SANTA MONICA CA 90403

129
OCCUPANT
1107 19TH ST #A
SANTA MONICA CA 90403

90
OCCUPANT
1110 20TH ST #A
SANTA MONICA CA 90403

90
OCCUPANT
1110 20TH ST #D
SANTA MONICA CA 90403

91
OCCUPANT
1102 20TH ST #A
SANTA MONICA CA 90403

91
OCCUPANT
1104 20TH ST
SANTA MONICA CA 90403

91
OCCUPANT
1104 20TH ST #C
SANTA MONICA CA 90403

106
OCCUPANT
1138 20TH ST #4
SANTA MONICA CA 90403

116
OCCUPANT
1138 20TH ST
SANTA MONICA CA 90403

122
OCCUPANT
1114 20TH ST #6
SANTA MONICA CA 90403

140
OCCUPANT
1111 18TH ST #A
SANTA MONICA CA 90403

90
OCCUPANT
1110 20TH ST #B
SANTA MONICA CA 90403

90
OCCUPANT
1110 20TH ST #E
SANTA MONICA CA 90403

91
OCCUPANT
1102 20TH ST #B
SANTA MONICA CA 90403

91
OCCUPANT
1104 20TH ST #A
SANTA MONICA CA 90403

96
OCCUPANT
1115 19TH ST #5
SANTA MONICA CA 90403

107
OCCUPANT
1138 20TH ST #5
SANTA MONICA CA 90403

119
OCCUPANT
1114 20TH ST #3
SANTA MONICA CA 90403

125
OCCUPANT
1129 19TH ST #3
SANTA MONICA CA 90403

140
OCCUPANT
1111 18TH ST #B
SANTA MONICA CA 90403

QMS 24-028
OCCUPANT LIST
FEBRUARY 01 2024
PAGE 12

140
OCCUPANT
1111 18TH ST #C
SANTA MONICA CA 90403

141
OCCUPANT
1125 1/2 18TH ST
SANTA MONICA CA 90403

142
OCCUPANT
1127 18TH ST #2
SANTA MONICA CA 90403

142
OCCUPANT
1127 18TH ST #5
SANTA MONICA CA 90403

143
OCCUPANT
1133 18TH ST
SANTA MONICA CA 90403

144
OCCUPANT
1826 CALIFORNIA AVE
SANTA MONICA CA 90403

144
OCCUPANT
1832 CALIFORNIA AVE
SANTA MONICA CA 90403

145
OCCUPANT
1108 19TH ST #2
SANTA MONICA CA 90403

145
OCCUPANT
1108 19TH ST #5
SANTA MONICA CA 90403

140
OCCUPANT
1111 18TH ST #D
SANTA MONICA CA 90403

142
OCCUPANT
1127 18TH ST
SANTA MONICA CA 90403

142
OCCUPANT
1127 18TH ST #3
SANTA MONICA CA 90403

142
OCCUPANT
1127 18TH ST #6
SANTA MONICA CA 90403

143
OCCUPANT
1133 18TH ST #A
SANTA MONICA CA 90403

144
OCCUPANT
1828 CALIFORNIA AVE
SANTA MONICA CA 90403

145
OCCUPANT
1108 19TH ST
SANTA MONICA CA 90403

145
OCCUPANT
1108 19TH ST #3
SANTA MONICA CA 90403

145
OCCUPANT
1108 19TH ST #6
SANTA MONICA CA 90403

141
OCCUPANT
1125 18TH ST
SANTA MONICA CA 90403

142
OCCUPANT
1127 18TH ST #1
SANTA MONICA CA 90403

142
OCCUPANT
1127 18TH ST #4
SANTA MONICA CA 90403

142
OCCUPANT
1127 18TH ST #7
SANTA MONICA CA 90403

143
OCCUPANT
1133 18TH ST #B
SANTA MONICA CA 90403

144
OCCUPANT
1830 CALIFORNIA AVE
SANTA MONICA CA 90403

145
OCCUPANT
1108 19TH ST #1
SANTA MONICA CA 90403

145
OCCUPANT
1108 19TH ST #4
SANTA MONICA CA 90403

146
OCCUPANT
1112 19TH ST
SANTA MONICA CA 90403

QMS 24-028
OCCUPANT LIST
FEBRUARY 01 2024
PAGE 13

146
OCCUPANT
1112 19TH ST #1
SANTA MONICA CA 90403

146
OCCUPANT
1112 19TH ST #4
SANTA MONICA CA 90403

147
OCCUPANT
1118 19TH ST #2
SANTA MONICA CA 90403

148
OCCUPANT
1122 19TH ST
SANTA MONICA CA 90403

148
OCCUPANT
1122 19TH ST #3
SANTA MONICA CA 90403

148
OCCUPANT
1122 19TH ST #6
SANTA MONICA CA 90403

149
OCCUPANT
1128 19TH ST #1
SANTA MONICA CA 90403

149
OCCUPANT
1128 19TH ST #4
SANTA MONICA CA 90403

149
OCCUPANT
1128 19TH ST #7
SANTA MONICA CA 90403

146
OCCUPANT
1112 19TH ST #2
SANTA MONICA CA 90403

147
OCCUPANT
1118 19TH ST
SANTA MONICA CA 90403

147
OCCUPANT
1118 19TH ST #3
SANTA MONICA CA 90403

148
OCCUPANT
1122 19TH ST #1
SANTA MONICA CA 90403

148
OCCUPANT
1122 19TH ST #4
SANTA MONICA CA 90403

148
OCCUPANT
1122 19TH ST #7
SANTA MONICA CA 90403

149
OCCUPANT
1128 19TH ST #2
SANTA MONICA CA 90403

149
OCCUPANT
1128 19TH ST #5
SANTA MONICA CA 90403

150
OCCUPANT
1801 WILSHIRE BLVD
SANTA MONICA CA 90403

146
OCCUPANT
1112 19TH ST #3
SANTA MONICA CA 90403

147
OCCUPANT
1118 19TH ST #1
SANTA MONICA CA 90403

147
OCCUPANT
1118 19TH ST #4
SANTA MONICA CA 90403

148
OCCUPANT
1122 19TH ST #2
SANTA MONICA CA 90403

148
OCCUPANT
1122 19TH ST #5
SANTA MONICA CA 90403

149
OCCUPANT
1128 19TH ST
SANTA MONICA CA 90403

149
OCCUPANT
1128 19TH ST #3
SANTA MONICA CA 90403

149
OCCUPANT
1128 19TH ST #6
SANTA MONICA CA 90403

150
OCCUPANT
1803 WILSHIRE BLVD
SANTA MONICA CA 90403

QMS 24-028
OCCUPANT LIST
FEBRUARY 01 2024
PAGE 14

150
OCCUPANT
1805 WILSHIRE BLVD
SANTA MONICA CA 90403

150
OCCUPANT
1807 WILSHIRE BLVD
SANTA MONICA CA 90403

150
OCCUPANT
1807 WILSHIRE BLVD #A
SANTA MONICA CA 90403

150
OCCUPANT
1807 WILSHIRE BLVD #B
SANTA MONICA CA 90403

150
OCCUPANT
1807 WILSHIRE BLVD #C
SANTA MONICA CA 90403

150
OCCUPANT
1807 WILSHIRE BLVD #200
SANTA MONICA CA 90403

150
OCCUPANT
1807 WILSHIRE BLVD #203
SANTA MONICA CA 90403

150
OCCUPANT
1807 WILSHIRE BLVD #205
SANTA MONICA CA 90403

150
OCCUPANT
1809 WILSHIRE BLVD
SANTA MONICA CA 90403

150
OCCUPANT
1811 WILSHIRE BLVD
SANTA MONICA CA 90403

150
OCCUPANT
1811 WILSHIRE BLVD #A
SANTA MONICA CA 90403

150
OCCUPANT
1811 WILSHIRE BLVD #110
SANTA MONICA CA 90403

150
OCCUPANT
1811 WILSHIRE BLVD #201
SANTA MONICA CA 90403

150
OCCUPANT
1811 WILSHIRE BLVD #202
SANTA MONICA CA 90403

150
OCCUPANT
1811 WILSHIRE BLVD #203
SANTA MONICA CA 90403

150
OCCUPANT
1831 WILSHIRE BLVD
SANTA MONICA CA 90403

150
OCCUPANT
1821 WILSHIRE BLVD
SANTA MONICA CA 90403

150
OCCUPANT
1821 WILSHIRE BLVD #100
SANTA MONICA CA 90403

150
OCCUPANT
1821 WILSHIRE BLVD #120
SANTA MONICA CA 90403

150
OCCUPANT
1821 WILSHIRE BLVD #220
SANTA MONICA CA 90403

150
OCCUPANT
1821 WILSHIRE BLVD #530
SANTA MONICA CA 90403

150
OCCUPANT
1821 WILSHIRE BLVD #545
SANTA MONICA CA 90403

150
OCCUPANT
1821 WILSHIRE BLVD #525
SANTA MONICA CA 90403

150
OCCUPANT
1821 WILSHIRE BLVD #550
SANTA MONICA CA 90403

150
OCCUPANT
1821 WILSHIRE BLVD #570
SANTA MONICA CA 90403

150
OCCUPANT
1821 WILSHIRE BLVD #600
SANTA MONICA CA 90403

150
OCCUPANT
1821 WILSHIRE BLVD #610
SANTA MONICA CA 90403

QMS 24-028
OCCUPANT LIST
FEBRUARY 01 2024
PAGE 15

150
OCCUPANT
1821 WILSHIRE BLVD #P1
SANTA MONICA CA 90403

150
OCCUPANT
1821 WILSHIRE BLVD #605
SANTA MONICA CA 90403

150
OCCUPANT
1821 WILSHIRE BLVD #230
SANTA MONICA CA 90403

150
OCCUPANT
1821 WILSHIRE BLVD #645
SANTA MONICA CA 90403

150
OCCUPANT
1821 WILSHIRE BLVD #1899
SANTA MONICA CA 90403

161
OCCUPANT
1132 19TH ST #6
SANTA MONICA CA 90403

165
OCCUPANT
1121 18TH ST
SANTA MONICA CA 90403

168
OCCUPANT
1107 18TH ST #102
SANTA MONICA CA 90403

171
OCCUPANT
1107 18TH ST #105
SANTA MONICA CA 90403

150
OCCUPANT
1821 WILSHIRE BLVD #110
SANTA MONICA CA 90403

150
OCCUPANT
1821 WILSHIRE BLVD #625
SANTA MONICA CA 90403

150
OCCUPANT
1821 WILSHIRE BLVD #501
SANTA MONICA CA 90403

150
OCCUPANT
1821 WILSHIRE BLVD #647
SANTA MONICA CA 90403

154
OCCUPANT
1806 CALIFORNIA AVE
SANTA MONICA CA 90403

162
OCCUPANT
1117 18TH ST #1
SANTA MONICA CA 90403

166
OCCUPANT
1123 18TH ST
SANTA MONICA CA 90403

169
OCCUPANT
1107 18TH ST #103
SANTA MONICA CA 90403

172
OCCUPANT
1130 18TH ST
SANTA MONICA CA 90403

150
OCCUPANT
1821 WILSHIRE BLVD #646
SANTA MONICA CA 90403

150
OCCUPANT
1821 WILSHIRE BLVD #630
SANTA MONICA CA 90403

150
OCCUPANT
1821 WILSHIRE BLVD #640
SANTA MONICA CA 90403

150
OCCUPANT
1821 WILSHIRE BLVD #1801
SANTA MONICA CA 90403

157
OCCUPANT
1132 19TH ST #2
SANTA MONICA CA 90403

164
OCCUPANT
1119 18TH ST
SANTA MONICA CA 90403

167
OCCUPANT
1107 18TH ST #101
SANTA MONICA CA 90403

170
OCCUPANT
1107 18TH ST #104
SANTA MONICA CA 90403

172
OCCUPANT
1132 18TH ST
SANTA MONICA CA 90403

QMS 24-028
OCCUPANT LIST
FEBRUARY 01 2024
PAGE 16

172
OCCUPANT
1134 18TH ST
SANTA MONICA CA 90403

174
OCCUPANT
1123 17TH ST #2
SANTA MONICA CA 90403

174
OCCUPANT
1123 17TH ST #5
SANTA MONICA CA 90403

175
OCCUPANT
1129 17TH ST #A
SANTA MONICA CA 90403

175
OCCUPANT
1129 17TH ST #D
SANTA MONICA CA 90403

175
OCCUPANT
1129 17TH ST #G
SANTA MONICA CA 90403

176
OCCUPANT
1719 WILSHIRE BLVD
SANTA MONICA CA 90403

177
OCCUPANT
1150 18TH ST #103
SANTA MONICA CA 90403

179
OCCUPANT
1131 17TH ST
SANTA MONICA CA 90403

174
OCCUPANT
1123 17TH ST
SANTA MONICA CA 90403

174
OCCUPANT
1123 17TH ST #3
SANTA MONICA CA 90403

174
OCCUPANT
1123 17TH ST #6
SANTA MONICA CA 90403

175
OCCUPANT
1129 17TH ST #B
SANTA MONICA CA 90403

175
OCCUPANT
1129 17TH ST #E
SANTA MONICA CA 90403

175
OCCUPANT
1129 17TH ST #H
SANTA MONICA CA 90403

177
OCCUPANT
1150 18TH ST #101
SANTA MONICA CA 90403

177
OCCUPANT
1150 18TH ST #104
SANTA MONICA CA 90403

179
OCCUPANT
1131 17TH ST #1
SANTA MONICA CA 90403

174
OCCUPANT
1123 17TH ST #1
SANTA MONICA CA 90403

174
OCCUPANT
1123 17TH ST #4
SANTA MONICA CA 90403

175
OCCUPANT
1129 17TH ST
SANTA MONICA CA 90403

175
OCCUPANT
1129 17TH ST #C
SANTA MONICA CA 90403

175
OCCUPANT
1129 17TH ST #F
SANTA MONICA CA 90403

176
OCCUPANT
1723 WILSHIRE BLVD
SANTA MONICA CA 90403

177
OCCUPANT
1150 18TH ST #102
SANTA MONICA CA 90403

178
OCCUPANT
1727 WILSHIRE BLVD
SANTA MONICA CA 90403

179
OCCUPANT
1131 17TH ST #2
SANTA MONICA CA 90403

QMS 24-028
OCCUPANT LIST
FEBRUARY 01 2024
PAGE 17

179
OCCUPANT
1131 17TH ST #3
SANTA MONICA CA 90403

179
OCCUPANT
1131 17TH ST #6
SANTA MONICA CA 90403

180
OCCUPANT
1122 18TH ST #102
SANTA MONICA CA 90403

180
OCCUPANT
1122 18TH ST #105
SANTA MONICA CA 90403

180
OCCUPANT
1122 18TH ST #108
SANTA MONICA CA 90403

180
OCCUPANT
1122 18TH ST #111
SANTA MONICA CA 90403

180
OCCUPANT
1122 18TH ST #203
SANTA MONICA CA 90403

180
OCCUPANT
1122 18TH ST #206
SANTA MONICA CA 90403

180
OCCUPANT
1122 18TH ST #209
SANTA MONICA CA 90403

179
OCCUPANT
1131 17TH ST #4
SANTA MONICA CA 90403

180
OCCUPANT
1122 18TH ST
SANTA MONICA CA 90403

180
OCCUPANT
1122 18TH ST #103
SANTA MONICA CA 90403

180
OCCUPANT
1122 18TH ST #106
SANTA MONICA CA 90403

180
OCCUPANT
1122 18TH ST #109
SANTA MONICA CA 90403

180
OCCUPANT
1122 18TH ST #201
SANTA MONICA CA 90403

180
OCCUPANT
1122 18TH ST #204
SANTA MONICA CA 90403

180
OCCUPANT
1122 18TH ST #207
SANTA MONICA CA 90403

180
OCCUPANT
1122 18TH ST #210
SANTA MONICA CA 90403

179
OCCUPANT
1131 17TH ST #5
SANTA MONICA CA 90403

180
OCCUPANT
1122 18TH ST #101
SANTA MONICA CA 90403

180
OCCUPANT
1122 18TH ST #104
SANTA MONICA CA 90403

180
OCCUPANT
1122 18TH ST #107
SANTA MONICA CA 90403

180
OCCUPANT
1122 18TH ST #110
SANTA MONICA CA 90403

180
OCCUPANT
1122 18TH ST #202
SANTA MONICA CA 90403

180
OCCUPANT
1122 18TH ST #205
SANTA MONICA CA 90403

180
OCCUPANT
1122 18TH ST #208
SANTA MONICA CA 90403

180
OCCUPANT
1122 18TH ST #211
SANTA MONICA CA 90403

QMS 24-028
OCCUPANT LIST
FEBRUARY 01 2024
PAGE 18

181
OCCUPANT
1730 CALIFORNIA AVE #1
SANTA MONICA CA 90403

188
OCCUPANT
1141 17TH ST #1
SANTA MONICA CA 90403

204
OCCUPANT
1108 18TH ST #12
SANTA MONICA CA 90403

209
OCCUPANT
1135 17TH ST #E
SANTA MONICA CA 90403

210
OCCUPANT
1136 18TH ST #2
SANTA MONICA CA 90403

212
OCCUPANT
1232 18TH ST #A
SANTA MONICA CA 90404

212
OCCUPANT
1232 18TH ST #D
SANTA MONICA CA 90404

213
OCCUPANT
1225 17TH ST #A
SANTA MONICA CA 90404

213
OCCUPANT
1225 17TH ST #D
SANTA MONICA CA 90404

184
OCCUPANT
1730 CALIFORNIA AVE #4
SANTA MONICA CA 90403

196
OCCUPANT
1108 18TH ST #4
SANTA MONICA CA 90403

207
OCCUPANT
1135 17TH ST #C
SANTA MONICA CA 90403

210
OCCUPANT
1136 18TH ST
SANTA MONICA CA 90403

210
OCCUPANT
1136 18TH ST #3
SANTA MONICA CA 90403

212
OCCUPANT
1232 18TH ST #B
SANTA MONICA CA 90404

212
OCCUPANT
1234 18TH ST
SANTA MONICA CA 90404

213
OCCUPANT
1225 17TH ST #B
SANTA MONICA CA 90404

213
OCCUPANT
1225 17TH ST #E
SANTA MONICA CA 90404

186
OCCUPANT
1730 CALIFORNIA AVE #6
SANTA MONICA CA 90403

197
OCCUPANT
1108 18TH ST #5
SANTA MONICA CA 90403

208
OCCUPANT
1135 17TH ST #D
SANTA MONICA CA 90403

210
OCCUPANT
1136 18TH ST #1
SANTA MONICA CA 90403

212
OCCUPANT
1232 18TH ST
SANTA MONICA CA 90404

212
OCCUPANT
1232 18TH ST #C
SANTA MONICA CA 90404

213
OCCUPANT
1225 17TH ST
SANTA MONICA CA 90404

213
OCCUPANT
1225 17TH ST #C
SANTA MONICA CA 90404

213
OCCUPANT
1225 17TH ST #F
SANTA MONICA CA 90404

QMS 24-028
OCCUPANT LIST
FEBRUARY 01 2024
PAGE 19

213
OCCUPANT
1225 17TH ST #G
SANTA MONICA CA 90404

218
OCCUPANT
1228 18TH ST #C
SANTA MONICA CA 90404

232
OCCUPANT
1244 18TH ST #E
SANTA MONICA CA 90404

235
OCCUPANT
1254 19TH ST
SANTA MONICA CA 90404

236
OCCUPANT
1249 18TH ST #A
SANTA MONICA CA 90404

237
OCCUPANT
1243 18TH ST #A
SANTA MONICA CA 90404

238
OCCUPANT
1237 1/2 18TH ST
SANTA MONICA CA 90404

239
OCCUPANT
1227 18TH ST #B
SANTA MONICA CA 90404

239
OCCUPANT
1227 18TH ST #E
SANTA MONICA CA 90404

213
OCCUPANT
1225 17TH ST #H
SANTA MONICA CA 90404

221
OCCUPANT
1228 18TH ST #F
SANTA MONICA CA 90404

234
OCCUPANT
1238 19TH ST
SANTA MONICA CA 90404

236
OCCUPANT
1247 18TH ST
SANTA MONICA CA 90404

236
OCCUPANT
1249 18TH ST #B
SANTA MONICA CA 90404

237
OCCUPANT
1243 18TH ST #B
SANTA MONICA CA 90404

239
OCCUPANT
1227 18TH ST
SANTA MONICA CA 90404

239
OCCUPANT
1227 18TH ST #C
SANTA MONICA CA 90404

239
OCCUPANT
1227 18TH ST #F
SANTA MONICA CA 90404

215
OCCUPANT
1700 WILSHIRE BLVD
SANTA MONICA CA 90403

223
OCCUPANT
1238 18TH ST #B
SANTA MONICA CA 90404

234
OCCUPANT
1238 1/2 19TH ST
SANTA MONICA CA 90404

236
OCCUPANT
1249 18TH ST
SANTA MONICA CA 90404

237
OCCUPANT
1243 18TH ST
SANTA MONICA CA 90404

238
OCCUPANT
1237 18TH ST
SANTA MONICA CA 90404

239
OCCUPANT
1227 18TH ST #A
SANTA MONICA CA 90404

239
OCCUPANT
1227 18TH ST #D
SANTA MONICA CA 90404

239
OCCUPANT
1227 18TH ST #G
SANTA MONICA CA 90404

QMS 24-028
OCCUPANT LIST
FEBRUARY 01 2024
PAGE 20

242
OCCUPANT
1824 WILSHIRE BLVD
SANTA MONICA CA 90403

242
OCCUPANT
1832 WILSHIRE BLVD
SANTA MONICA CA 90403

253
OCCUPANT
1231 18TH ST #5
SANTA MONICA CA 90404

258
OCCUPANT
1234 19TH ST #D
SANTA MONICA CA 90404

267
OCCUPANT
1257 19TH ST
SANTA MONICA CA 90404

268
OCCUPANT
1253 19TH ST #B
SANTA MONICA CA 90404

269
OCCUPANT
1247 19TH ST
SANTA MONICA CA 90404

269
OCCUPANT
1247 19TH ST #C
SANTA MONICA CA 90404

270
OCCUPANT
1227 19TH ST
SANTA MONICA CA 90404

242
OCCUPANT
1820 WILSHIRE BLVD
SANTA MONICA CA 90403

243
OCCUPANT
1813 ARIZONA AVE #1
SANTA MONICA CA 90404

254
OCCUPANT
1231 18TH ST #6
SANTA MONICA CA 90404

265
OCCUPANT
1253 18TH ST #105
SANTA MONICA CA 90404

268
OCCUPANT
1253 19TH ST
SANTA MONICA CA 90404

268
OCCUPANT
1253 19TH ST #C
SANTA MONICA CA 90404

269
OCCUPANT
1247 19TH ST #A
SANTA MONICA CA 90404

269
OCCUPANT
1247 19TH ST #D
SANTA MONICA CA 90404

270
OCCUPANT
1229 19TH ST
SANTA MONICA CA 90404

242
OCCUPANT
1828 WILSHIRE BLVD
SANTA MONICA CA 90403

252
OCCUPANT
1231 18TH ST #4
SANTA MONICA CA 90404

256
OCCUPANT
1234 19TH ST #B
SANTA MONICA CA 90404

266
OCCUPANT
1224 20TH ST
SANTA MONICA CA 90404

268
OCCUPANT
1253 19TH ST #A
SANTA MONICA CA 90404

268
OCCUPANT
1253 19TH ST #D
SANTA MONICA CA 90404

269
OCCUPANT
1247 19TH ST #B
SANTA MONICA CA 90404

269
OCCUPANT
1247 19TH ST #E
SANTA MONICA CA 90404

270
OCCUPANT
1229 19TH ST #A
SANTA MONICA CA 90404

QMS 24-028
OCCUPANT LIST
FEBRUARY 01 2024
PAGE 21

270
OCCUPANT
1229 19TH ST #B
SANTA MONICA CA 90404

270
OCCUPANT
1231 19TH ST
SANTA MONICA CA 90404

270
OCCUPANT
1231 19TH ST #C
SANTA MONICA CA 90404

270
OCCUPANT
1233 19TH ST
SANTA MONICA CA 90404

272
OCCUPANT
1221 19TH ST
SANTA MONICA CA 90404

272
OCCUPANT
1221 19TH ST #C
SANTA MONICA CA 90404

272
OCCUPANT
1223 19TH ST #B
SANTA MONICA CA 90404

274
OCCUPANT
1239 19TH ST
SANTA MONICA CA 90404

274
OCCUPANT
1239 19TH ST #3
SANTA MONICA CA 90404

270
OCCUPANT
1229 19TH ST #C
SANTA MONICA CA 90404

270
OCCUPANT
1231 19TH ST #A
SANTA MONICA CA 90404

270
OCCUPANT
1231 19TH ST #D
SANTA MONICA CA 90404

271
OCCUPANT
1902 WILSHIRE BLVD
SANTA MONICA CA 90403

272
OCCUPANT
1221 19TH ST #A
SANTA MONICA CA 90404

272
OCCUPANT
1223 19TH ST
SANTA MONICA CA 90404

272
OCCUPANT
1223 19TH ST #C
SANTA MONICA CA 90404

274
OCCUPANT
1239 19TH ST #1
SANTA MONICA CA 90404

274
OCCUPANT
1239 19TH ST #4
SANTA MONICA CA 90404

270
OCCUPANT
1229 19TH ST #D
SANTA MONICA CA 90404

270
OCCUPANT
1231 19TH ST #B
SANTA MONICA CA 90404

270
OCCUPANT
1231 19TH ST #E
SANTA MONICA CA 90404

271
OCCUPANT
1904 WILSHIRE BLVD
SANTA MONICA CA 90403

272
OCCUPANT
1221 19TH ST #B
SANTA MONICA CA 90404

272
OCCUPANT
1223 19TH ST #A
SANTA MONICA CA 90404

273
OCCUPANT
1932 WILSHIRE BLVD
SANTA MONICA CA 90403

274
OCCUPANT
1239 19TH ST #2
SANTA MONICA CA 90404

274
OCCUPANT
1239 19TH ST #5
SANTA MONICA CA 90404

QMS 24-028
OCCUPANT LIST
FEBRUARY 01 2024
PAGE 22

274
OCCUPANT
1239 19TH ST #6
SANTA MONICA CA 90404

274
OCCUPANT
1239 19TH ST #9
SANTA MONICA CA 90404

274
OCCUPANT
1239 19TH ST #12
SANTA MONICA CA 90404

275
OCCUPANT
1242 20TH ST #A
SANTA MONICA CA 90404

275
OCCUPANT
1242 20TH ST #D
SANTA MONICA CA 90404

275
OCCUPANT
1242 20TH ST #G
SANTA MONICA CA 90404

277
OCCUPANT
1224 21ST ST
SANTA MONICA CA 90404

277
OCCUPANT
1224 21ST ST #C
SANTA MONICA CA 90404

279
OCCUPANT
1236 21ST ST
SANTA MONICA CA 90404

274
OCCUPANT
1239 19TH ST #7
SANTA MONICA CA 90404

274
OCCUPANT
1239 19TH ST #10
SANTA MONICA CA 90404

274
OCCUPANT
1239 19TH ST #13
SANTA MONICA CA 90404

275
OCCUPANT
1242 20TH ST #B
SANTA MONICA CA 90404

275
OCCUPANT
1242 20TH ST #E
SANTA MONICA CA 90404

275
OCCUPANT
1925 ARIZONA AVE
SANTA MONICA CA 90404

277
OCCUPANT
1224 21ST ST #A
SANTA MONICA CA 90404

277
OCCUPANT
1224 21ST ST #D
SANTA MONICA CA 90404

279
OCCUPANT
1236 21ST ST #1
SANTA MONICA CA 90404

274
OCCUPANT
1239 19TH ST #8
SANTA MONICA CA 90404

274
OCCUPANT
1239 19TH ST #11
SANTA MONICA CA 90404

275
OCCUPANT
1242 20TH ST
SANTA MONICA CA 90404

275
OCCUPANT
1242 20TH ST #C
SANTA MONICA CA 90404

275
OCCUPANT
1242 20TH ST #F
SANTA MONICA CA 90404

276
OCCUPANT
2030 WILSHIRE BLVD
SANTA MONICA CA 90403

277
OCCUPANT
1224 21ST ST #B
SANTA MONICA CA 90404

278
OCCUPANT
1234 21ST ST
SANTA MONICA CA 90404

279
OCCUPANT
1236 21ST ST #2
SANTA MONICA CA 90404

QMS 24-028
OCCUPANT LIST
FEBRUARY 01 2024
PAGE 23

279
OCCUPANT
1236 21ST ST #3
SANTA MONICA CA 90404

279
OCCUPANT
1236 21ST ST #6
SANTA MONICA CA 90404

280
OCCUPANT
1244 21ST ST #B
SANTA MONICA CA 90404

281
OCCUPANT
1255 20TH ST
SANTA MONICA CA 90404

282
OCCUPANT
1233 20TH ST #2
SANTA MONICA CA 90404

282
OCCUPANT
1233 20TH ST #5
SANTA MONICA CA 90404

283
OCCUPANT
1223 20TH ST #101
SANTA MONICA CA 90404

283
OCCUPANT
1223 20TH ST #104
SANTA MONICA CA 90404

283
OCCUPANT
1223 20TH ST #201
SANTA MONICA CA 90404

279
OCCUPANT
1236 21ST ST #4
SANTA MONICA CA 90404

280
OCCUPANT
1244 21ST ST
SANTA MONICA CA 90404

280
OCCUPANT
1244 21ST ST #C
SANTA MONICA CA 90404

282
OCCUPANT
1233 20TH ST
SANTA MONICA CA 90404

282
OCCUPANT
1233 20TH ST #3
SANTA MONICA CA 90404

282
OCCUPANT
1233 20TH ST #6
SANTA MONICA CA 90404

283
OCCUPANT
1223 20TH ST #102
SANTA MONICA CA 90404

283
OCCUPANT
1223 20TH ST #105
SANTA MONICA CA 90404

283
OCCUPANT
1223 20TH ST #202
SANTA MONICA CA 90404

279
OCCUPANT
1236 21ST ST #5
SANTA MONICA CA 90404

280
OCCUPANT
1244 21ST ST #A
SANTA MONICA CA 90404

280
OCCUPANT
1244 21ST ST #D
SANTA MONICA CA 90404

282
OCCUPANT
1233 20TH ST #1
SANTA MONICA CA 90404

282
OCCUPANT
1233 20TH ST #4
SANTA MONICA CA 90404

283
OCCUPANT
1223 20TH ST
SANTA MONICA CA 90404

283
OCCUPANT
1223 20TH ST #103
SANTA MONICA CA 90404

283
OCCUPANT
1223 20TH ST #106
SANTA MONICA CA 90404

283
OCCUPANT
1223 20TH ST #203
SANTA MONICA CA 90404

QMS 24-028
OCCUPANT LIST
FEBRUARY 01 2024
PAGE 24

283
OCCUPANT
1223 20TH ST #204
SANTA MONICA CA 90404

283
OCCUPANT
1223 20TH ST #301
SANTA MONICA CA 90404

283
OCCUPANT
1223 20TH ST #304
SANTA MONICA CA 90404

285
OCCUPANT
2020 WILSHIRE BLVD
SANTA MONICA CA 90403

286
OCCUPANT
2006 WILSHIRE BLVD
SANTA MONICA CA 90403

296
OCCUPANT
1217 20TH ST #301
SANTA MONICA CA 90404

301
OCCUPANT
1228 21ST ST #A
SANTA MONICA CA 90404

305
OCCUPANT
2102 WILSHIRE BLVD
SANTA MONICA CA 90403

305
OCCUPANT
2108 WILSHIRE BLVD
SANTA MONICA CA 90403

283
OCCUPANT
1223 20TH ST #205
SANTA MONICA CA 90404

283
OCCUPANT
1223 20TH ST #302
SANTA MONICA CA 90404

283
OCCUPANT
1223 20TH ST #305
SANTA MONICA CA 90404

286
OCCUPANT
2002 WILSHIRE BLVD
SANTA MONICA CA 90403

286
OCCUPANT
2008 WILSHIRE BLVD
SANTA MONICA CA 90403

298
OCCUPANT
1217 20TH ST #303
SANTA MONICA CA 90404

304
OCCUPANT
1228 21ST ST #D
SANTA MONICA CA 90404

305
OCCUPANT
2104 WILSHIRE BLVD
SANTA MONICA CA 90403

305
OCCUPANT
2112 WILSHIRE BLVD
SANTA MONICA CA 90403

283
OCCUPANT
1223 20TH ST #206
SANTA MONICA CA 90404

283
OCCUPANT
1223 20TH ST #303
SANTA MONICA CA 90404

283
OCCUPANT
1223 20TH ST #306
SANTA MONICA CA 90404

286
OCCUPANT
2004 WILSHIRE BLVD
SANTA MONICA CA 90403

292
OCCUPANT
1217 20TH ST #201
SANTA MONICA CA 90404

300
OCCUPANT
1243 20TH ST
SANTA MONICA CA 90404

305
OCCUPANT
2110 WILSHIRE BLVD
SANTA MONICA CA 90403

305
OCCUPANT
2106 WILSHIRE BLVD
SANTA MONICA CA 90403

305
OCCUPANT
2114 WILSHIRE BLVD
SANTA MONICA CA 90403

QMS 24-028
OCCUPANT LIST
FEBRUARY 01 2024
PAGE 25

305
OCCUPANT
2116 WILSHIRE BLVD
SANTA MONICA CA 90403

305
OCCUPANT
2116 WILSHIRE BLVD #230
SANTA MONICA CA 90403

305
OCCUPANT
2116 WILSHIRE BLVD #233
SANTA MONICA CA 90403

305
OCCUPANT
2116 WILSHIRE BLVD #236
SANTA MONICA CA 90403

305
OCCUPANT
2116 WILSHIRE BLVD #239
SANTA MONICA CA 90403

305
OCCUPANT
2116 WILSHIRE BLVD #245
SANTA MONICA CA 90403

305
OCCUPANT
2116 WILSHIRE BLVD #248
SANTA MONICA CA 90403

305
OCCUPANT
2116 WILSHIRE BLVD #102
SANTA MONICA CA 90403

305
OCCUPANT
2116 WILSHIRE BLVD #250
SANTA MONICA CA 90403

305
OCCUPANT
2116 WILSHIRE BLVD #209
SANTA MONICA CA 90403

305
OCCUPANT
2116 WILSHIRE BLVD #231
SANTA MONICA CA 90403

305
OCCUPANT
2116 WILSHIRE BLVD #234
SANTA MONICA CA 90403

305
OCCUPANT
2116 WILSHIRE BLVD #237
SANTA MONICA CA 90403

305
OCCUPANT
2116 WILSHIRE BLVD #240
SANTA MONICA CA 90403

305
OCCUPANT
2116 WILSHIRE BLVD #246
SANTA MONICA CA 90403

305
OCCUPANT
2116 WILSHIRE BLVD #100
SANTA MONICA CA 90403

305
OCCUPANT
2116 WILSHIRE BLVD #103
SANTA MONICA CA 90403

305
OCCUPANT
2116 WILSHIRE BLVD #260
SANTA MONICA CA 90403

305
OCCUPANT
2116 WILSHIRE BLVD #210
SANTA MONICA CA 90403

305
OCCUPANT
2116 WILSHIRE BLVD #232
SANTA MONICA CA 90403

305
OCCUPANT
2116 WILSHIRE BLVD #235
SANTA MONICA CA 90403

305
OCCUPANT
2116 WILSHIRE BLVD #238
SANTA MONICA CA 90403

305
OCCUPANT
2116 WILSHIRE BLVD #241
SANTA MONICA CA 90403

305
OCCUPANT
2116 WILSHIRE BLVD #247
SANTA MONICA CA 90403

305
OCCUPANT
2116 WILSHIRE BLVD #101
SANTA MONICA CA 90403

305
OCCUPANT
2116 WILSHIRE BLVD #104
SANTA MONICA CA 90403

305
OCCUPANT
2116 WILSHIRE BLVD #201
SANTA MONICA CA 90403

QMS 24-028
OCCUPANT LIST
FEBRUARY 01 2024
PAGE 26

305
OCCUPANT
2116 WILSHIRE BLVD #275
SANTA MONICA CA 90403

306
OCCUPANT
1217 21ST ST #A
SANTA MONICA CA 90404

306
OCCUPANT
1217 21ST ST #D
SANTA MONICA CA 90404

307
OCCUPANT
1223 21ST ST
SANTA MONICA CA 90404

307
OCCUPANT
1223 21ST ST #C
SANTA MONICA CA 90404

307
OCCUPANT
1223 21ST ST #F
SANTA MONICA CA 90404

308
OCCUPANT
1227 21ST ST #2
SANTA MONICA CA 90404

308
OCCUPANT
1227 21ST ST #5
SANTA MONICA CA 90404

308
OCCUPANT
1227 21ST ST #8
SANTA MONICA CA 90404

305
OCCUPANT
2116 WILSHIRE BLVD #211
SANTA MONICA CA 90403

306
OCCUPANT
1217 21ST ST #B
SANTA MONICA CA 90404

306
OCCUPANT
1217 21ST ST #E
SANTA MONICA CA 90404

307
OCCUPANT
1223 21ST ST #A
SANTA MONICA CA 90404

307
OCCUPANT
1223 21ST ST #D
SANTA MONICA CA 90404

308
OCCUPANT
1227 21ST ST
SANTA MONICA CA 90404

308
OCCUPANT
1227 21ST ST #3
SANTA MONICA CA 90404

308
OCCUPANT
1227 21ST ST #6
SANTA MONICA CA 90404

308
OCCUPANT
1227 21ST ST #9
SANTA MONICA CA 90404

306
OCCUPANT
1217 21ST ST
SANTA MONICA CA 90404

306
OCCUPANT
1217 21ST ST #C
SANTA MONICA CA 90404

306
OCCUPANT
1217 21ST ST #F
SANTA MONICA CA 90404

307
OCCUPANT
1223 21ST ST #B
SANTA MONICA CA 90404

307
OCCUPANT
1223 21ST ST #E
SANTA MONICA CA 90404

308
OCCUPANT
1227 21ST ST #1
SANTA MONICA CA 90404

308
OCCUPANT
1227 21ST ST #4
SANTA MONICA CA 90404

308
OCCUPANT
1227 21ST ST #7
SANTA MONICA CA 90404

308
OCCUPANT
1227 21ST ST #10
SANTA MONICA CA 90404

QMS 24-028
OCCUPANT LIST
FEBRUARY 01 2024
PAGE 27

308
OCCUPANT
1227 21ST ST #11
SANTA MONICA CA 90404

308
OCCUPANT
1227 21ST ST #12
SANTA MONICA CA 90404

309
OCCUPANT
1237 21ST ST
SANTA MONICA CA 90404

309
OCCUPANT
1237 21ST ST #A
SANTA MONICA CA 90404

309
OCCUPANT
1237 21ST ST #B
SANTA MONICA CA 90404

309
OCCUPANT
1237 21ST ST #C
SANTA MONICA CA 90404

309
OCCUPANT
1237 21ST ST #D
SANTA MONICA CA 90404

309
OCCUPANT
1237 21ST ST #E
SANTA MONICA CA 90404

309
OCCUPANT
1237 21ST ST #F
SANTA MONICA CA 90404

310
OCCUPANT
1241 21ST ST
SANTA MONICA CA 90404

310
OCCUPANT
1241 21ST ST #A
SANTA MONICA CA 90404

310
OCCUPANT
1241 21ST ST #B
SANTA MONICA CA 90404

310
OCCUPANT
1241 21ST ST #C
SANTA MONICA CA 90404

310
OCCUPANT
1241 21ST ST #D
SANTA MONICA CA 90404

310
OCCUPANT
1241 21ST ST #E
SANTA MONICA CA 90404

310
OCCUPANT
1241 21ST ST #F
SANTA MONICA CA 90404

311
OCCUPANT
2101 ARIZONA AVE
SANTA MONICA CA 90404

311
OCCUPANT
1251 21ST ST
SANTA MONICA CA 90404

312
OCCUPANT
1247 21ST ST
SANTA MONICA CA 90404

312
OCCUPANT
1247 1/2 21ST ST
SANTA MONICA CA 90404

313
OCCUPANT
1234 22ND ST #B
SANTA MONICA CA 90404

313
OCCUPANT
1234 22ND ST #A
SANTA MONICA CA 90404

314
OCCUPANT
2118 WILSHIRE BLVD
SANTA MONICA CA 90403

314
OCCUPANT
2120 WILSHIRE BLVD #200
SANTA MONICA CA 90403

314
OCCUPANT
2120 WILSHIRE BLVD #201
SANTA MONICA CA 90403

314
OCCUPANT
2120 WILSHIRE BLVD #202
SANTA MONICA CA 90403

314
OCCUPANT
2120 WILSHIRE BLVD #203
SANTA MONICA CA 90403

QMS 24-028
OCCUPANT LIST
FEBRUARY 01 2024
PAGE 28

314
OCCUPANT
2120 WILSHIRE BLVD #204
SANTA MONICA CA 90403

314
OCCUPANT
2120 WILSHIRE BLVD #207
SANTA MONICA CA 90403

314
OCCUPANT
2120 WILSHIRE BLVD #210
SANTA MONICA CA 90403

314
OCCUPANT
2120 WILSHIRE BLVD #213
SANTA MONICA CA 90403

314
OCCUPANT
2120 WILSHIRE BLVD #216
SANTA MONICA CA 90403

314
OCCUPANT
2120 WILSHIRE BLVD #219
SANTA MONICA CA 90403

314
OCCUPANT
2120 WILSHIRE BLVD #222
SANTA MONICA CA 90403

314
OCCUPANT
2120 WILSHIRE BLVD #225
SANTA MONICA CA 90403

314
OCCUPANT
2120 WILSHIRE BLVD #228
SANTA MONICA CA 90403

314
OCCUPANT
2120 WILSHIRE BLVD #205
SANTA MONICA CA 90403

314
OCCUPANT
2120 WILSHIRE BLVD #208
SANTA MONICA CA 90403

314
OCCUPANT
2120 WILSHIRE BLVD #211
SANTA MONICA CA 90403

314
OCCUPANT
2120 WILSHIRE BLVD #214
SANTA MONICA CA 90403

314
OCCUPANT
2120 WILSHIRE BLVD #217
SANTA MONICA CA 90403

314
OCCUPANT
2120 WILSHIRE BLVD #220
SANTA MONICA CA 90403

314
OCCUPANT
2120 WILSHIRE BLVD #223
SANTA MONICA CA 90403

314
OCCUPANT
2120 WILSHIRE BLVD #226
SANTA MONICA CA 90403

314
OCCUPANT
2120 WILSHIRE BLVD #229
SANTA MONICA CA 90403

314
OCCUPANT
2120 WILSHIRE BLVD #206
SANTA MONICA CA 90403

314
OCCUPANT
2120 WILSHIRE BLVD #209
SANTA MONICA CA 90403

314
OCCUPANT
2120 WILSHIRE BLVD #212
SANTA MONICA CA 90403

314
OCCUPANT
2120 WILSHIRE BLVD #215
SANTA MONICA CA 90403

314
OCCUPANT
2120 WILSHIRE BLVD #218
SANTA MONICA CA 90403

314
OCCUPANT
2120 WILSHIRE BLVD #221
SANTA MONICA CA 90403

314
OCCUPANT
2120 WILSHIRE BLVD #224
SANTA MONICA CA 90403

314
OCCUPANT
2120 WILSHIRE BLVD #227
SANTA MONICA CA 90403

314
OCCUPANT
2120 WILSHIRE BLVD #230
SANTA MONICA CA 90403

QMS 24-028
OCCUPANT LIST
FEBRUARY 01 2024
PAGE 29

314
OCCUPANT
2120 WILSHIRE BLVD #231
SANTA MONICA CA 90403

314
OCCUPANT
2120 WILSHIRE BLVD #234
SANTA MONICA CA 90403

314
OCCUPANT
2120 WILSHIRE BLVD #237
SANTA MONICA CA 90403

314
OCCUPANT
2120 WILSHIRE BLVD #240
SANTA MONICA CA 90403

314
OCCUPANT
2120 WILSHIRE BLVD #243
SANTA MONICA CA 90403

314
OCCUPANT
2120 WILSHIRE BLVD #246
SANTA MONICA CA 90403

314
OCCUPANT
2120 WILSHIRE BLVD #249
SANTA MONICA CA 90403

314
OCCUPANT
2120 WILSHIRE BLVD #252
SANTA MONICA CA 90403

314
OCCUPANT
2120 WILSHIRE BLVD #255
SANTA MONICA CA 90403

314
OCCUPANT
2120 WILSHIRE BLVD #232
SANTA MONICA CA 90403

314
OCCUPANT
2120 WILSHIRE BLVD #235
SANTA MONICA CA 90403

314
OCCUPANT
2120 WILSHIRE BLVD #238
SANTA MONICA CA 90403

314
OCCUPANT
2120 WILSHIRE BLVD #241
SANTA MONICA CA 90403

314
OCCUPANT
2120 WILSHIRE BLVD #244
SANTA MONICA CA 90403

314
OCCUPANT
2120 WILSHIRE BLVD #247
SANTA MONICA CA 90403

314
OCCUPANT
2120 WILSHIRE BLVD #250
SANTA MONICA CA 90403

314
OCCUPANT
2120 WILSHIRE BLVD #253
SANTA MONICA CA 90403

314
OCCUPANT
2120 WILSHIRE BLVD #256
SANTA MONICA CA 90403

314
OCCUPANT
2120 WILSHIRE BLVD #233
SANTA MONICA CA 90403

314
OCCUPANT
2120 WILSHIRE BLVD #236
SANTA MONICA CA 90403

314
OCCUPANT
2120 WILSHIRE BLVD #239
SANTA MONICA CA 90403

314
OCCUPANT
2120 WILSHIRE BLVD #242
SANTA MONICA CA 90403

314
OCCUPANT
2120 WILSHIRE BLVD #245
SANTA MONICA CA 90403

314
OCCUPANT
2120 WILSHIRE BLVD #248
SANTA MONICA CA 90403

314
OCCUPANT
2120 WILSHIRE BLVD #251
SANTA MONICA CA 90403

314
OCCUPANT
2120 WILSHIRE BLVD #254
SANTA MONICA CA 90403

314
OCCUPANT
2120 WILSHIRE BLVD #257
SANTA MONICA CA 90403

QMS 24-028
OCCUPANT LIST
FEBRUARY 01 2024
PAGE 30

314
OCCUPANT
2120 WILSHIRE BLVD #258
SANTA MONICA CA 90403

314
OCCUPANT
2120 WILSHIRE BLVD #261
SANTA MONICA CA 90403

314
OCCUPANT
2120 WILSHIRE BLVD #264
SANTA MONICA CA 90403

314
OCCUPANT
2120 WILSHIRE BLVD #267
SANTA MONICA CA 90403

314
OCCUPANT
2120 WILSHIRE BLVD #270
SANTA MONICA CA 90403

314
OCCUPANT
2120 WILSHIRE BLVD #273
SANTA MONICA CA 90403

314
OCCUPANT
2120 WILSHIRE BLVD #276
SANTA MONICA CA 90403

314
OCCUPANT
2120 WILSHIRE BLVD #279
SANTA MONICA CA 90403

314
OCCUPANT
2120 WILSHIRE BLVD #282
SANTA MONICA CA 90403

314
OCCUPANT
2120 WILSHIRE BLVD #259
SANTA MONICA CA 90403

314
OCCUPANT
2120 WILSHIRE BLVD #262
SANTA MONICA CA 90403

314
OCCUPANT
2120 WILSHIRE BLVD #265
SANTA MONICA CA 90403

314
OCCUPANT
2120 WILSHIRE BLVD #268
SANTA MONICA CA 90403

314
OCCUPANT
2120 WILSHIRE BLVD #271
SANTA MONICA CA 90403

314
OCCUPANT
2120 WILSHIRE BLVD #274
SANTA MONICA CA 90403

314
OCCUPANT
2120 WILSHIRE BLVD #277
SANTA MONICA CA 90403

314
OCCUPANT
2120 WILSHIRE BLVD #280
SANTA MONICA CA 90403

314
OCCUPANT
2120 WILSHIRE BLVD #283
SANTA MONICA CA 90403

314
OCCUPANT
2120 WILSHIRE BLVD #260
SANTA MONICA CA 90403

314
OCCUPANT
2120 WILSHIRE BLVD #263
SANTA MONICA CA 90403

314
OCCUPANT
2120 WILSHIRE BLVD #266
SANTA MONICA CA 90403

314
OCCUPANT
2120 WILSHIRE BLVD #269
SANTA MONICA CA 90403

314
OCCUPANT
2120 WILSHIRE BLVD #272
SANTA MONICA CA 90403

314
OCCUPANT
2120 WILSHIRE BLVD #275
SANTA MONICA CA 90403

314
OCCUPANT
2120 WILSHIRE BLVD #278
SANTA MONICA CA 90403

314
OCCUPANT
2120 WILSHIRE BLVD #281
SANTA MONICA CA 90403

314
OCCUPANT
2120 WILSHIRE BLVD #284
SANTA MONICA CA 90403

QMS 24-028
OCCUPANT LIST
FEBRUARY 01 2024
PAGE 31

314
OCCUPANT
2120 WILSHIRE BLVD #285
SANTA MONICA CA 90403

314
OCCUPANT
2120 WILSHIRE BLVD #288
SANTA MONICA CA 90403

314
OCCUPANT
2120 WILSHIRE BLVD #291
SANTA MONICA CA 90403

314
OCCUPANT
2120 WILSHIRE BLVD #294
SANTA MONICA CA 90403

314
OCCUPANT
2120 WILSHIRE BLVD #297
SANTA MONICA CA 90403

314
OCCUPANT
2120 WILSHIRE BLVD #300
SANTA MONICA CA 90403

314
OCCUPANT
2120 WILSHIRE BLVD #303
SANTA MONICA CA 90403

314
OCCUPANT
2120 WILSHIRE BLVD #306
SANTA MONICA CA 90403

314
OCCUPANT
2120 WILSHIRE BLVD #309
SANTA MONICA CA 90403

314
OCCUPANT
2120 WILSHIRE BLVD #286
SANTA MONICA CA 90403

314
OCCUPANT
2120 WILSHIRE BLVD #289
SANTA MONICA CA 90403

314
OCCUPANT
2120 WILSHIRE BLVD #292
SANTA MONICA CA 90403

314
OCCUPANT
2120 WILSHIRE BLVD #295
SANTA MONICA CA 90403

314
OCCUPANT
2120 WILSHIRE BLVD #298
SANTA MONICA CA 90403

314
OCCUPANT
2120 WILSHIRE BLVD #301
SANTA MONICA CA 90403

314
OCCUPANT
2120 WILSHIRE BLVD #304
SANTA MONICA CA 90403

314
OCCUPANT
2120 WILSHIRE BLVD #307
SANTA MONICA CA 90403

314
OCCUPANT
2120 WILSHIRE BLVD #310
SANTA MONICA CA 90403

314
OCCUPANT
2120 WILSHIRE BLVD #287
SANTA MONICA CA 90403

314
OCCUPANT
2120 WILSHIRE BLVD #290
SANTA MONICA CA 90403

314
OCCUPANT
2120 WILSHIRE BLVD #293
SANTA MONICA CA 90403

314
OCCUPANT
2120 WILSHIRE BLVD #296
SANTA MONICA CA 90403

314
OCCUPANT
2120 WILSHIRE BLVD #299
SANTA MONICA CA 90403

314
OCCUPANT
2120 WILSHIRE BLVD #302
SANTA MONICA CA 90403

314
OCCUPANT
2120 WILSHIRE BLVD #305
SANTA MONICA CA 90403

314
OCCUPANT
2120 WILSHIRE BLVD #308
SANTA MONICA CA 90403

314
OCCUPANT
2120 WILSHIRE BLVD #311
SANTA MONICA CA 90403

QMS 24-028
OCCUPANT LIST
FEBRUARY 01 2024
PAGE 32

314
OCCUPANT
2120 WILSHIRE BLVD #312
SANTA MONICA CA 90403

314
OCCUPANT
2120 WILSHIRE BLVD #315
SANTA MONICA CA 90403

314
OCCUPANT
2120 WILSHIRE BLVD #318
SANTA MONICA CA 90403

314
OCCUPANT
2120 WILSHIRE BLVD #321
SANTA MONICA CA 90403

314
OCCUPANT
2120 WILSHIRE BLVD #324
SANTA MONICA CA 90403

314
OCCUPANT
2120 WILSHIRE BLVD #327
SANTA MONICA CA 90403

314
OCCUPANT
2120 WILSHIRE BLVD #330
SANTA MONICA CA 90403

314
OCCUPANT
2120 WILSHIRE BLVD #333
SANTA MONICA CA 90403

314
OCCUPANT
2120 WILSHIRE BLVD #336
SANTA MONICA CA 90403

314
OCCUPANT
2120 WILSHIRE BLVD #313
SANTA MONICA CA 90403

314
OCCUPANT
2120 WILSHIRE BLVD #316
SANTA MONICA CA 90403

314
OCCUPANT
2120 WILSHIRE BLVD #319
SANTA MONICA CA 90403

314
OCCUPANT
2120 WILSHIRE BLVD #322
SANTA MONICA CA 90403

314
OCCUPANT
2120 WILSHIRE BLVD #325
SANTA MONICA CA 90403

314
OCCUPANT
2120 WILSHIRE BLVD #328
SANTA MONICA CA 90403

314
OCCUPANT
2120 WILSHIRE BLVD #331
SANTA MONICA CA 90403

314
OCCUPANT
2120 WILSHIRE BLVD #334
SANTA MONICA CA 90403

314
OCCUPANT
2120 WILSHIRE BLVD #337
SANTA MONICA CA 90403

314
OCCUPANT
2120 WILSHIRE BLVD #314
SANTA MONICA CA 90403

314
OCCUPANT
2120 WILSHIRE BLVD #317
SANTA MONICA CA 90403

314
OCCUPANT
2120 WILSHIRE BLVD #320
SANTA MONICA CA 90403

314
OCCUPANT
2120 WILSHIRE BLVD #323
SANTA MONICA CA 90403

314
OCCUPANT
2120 WILSHIRE BLVD #326
SANTA MONICA CA 90403

314
OCCUPANT
2120 WILSHIRE BLVD #329
SANTA MONICA CA 90403

314
OCCUPANT
2120 WILSHIRE BLVD #332
SANTA MONICA CA 90403

314
OCCUPANT
2120 WILSHIRE BLVD #335
SANTA MONICA CA 90403

314
OCCUPANT
2120 WILSHIRE BLVD #338
SANTA MONICA CA 90403

QMS 24-028
OCCUPANT LIST
FEBRUARY 01 2024
PAGE 33

314
OCCUPANT
2120 WILSHIRE BLVD #339
SANTA MONICA CA 90403

314
OCCUPANT
2120 WILSHIRE BLVD #342
SANTA MONICA CA 90403

314
OCCUPANT
2120 WILSHIRE BLVD #345
SANTA MONICA CA 90403

314
OCCUPANT
2120 WILSHIRE BLVD #348
SANTA MONICA CA 90403

314
OCCUPANT
2120 WILSHIRE BLVD #351
SANTA MONICA CA 90403

314
OCCUPANT
2120 WILSHIRE BLVD #354
SANTA MONICA CA 90403

314
OCCUPANT
2120 WILSHIRE BLVD #357
SANTA MONICA CA 90403

314
OCCUPANT
2120 WILSHIRE BLVD #360
SANTA MONICA CA 90403

314
OCCUPANT
2120 WILSHIRE BLVD #363
SANTA MONICA CA 90403

314
OCCUPANT
2120 WILSHIRE BLVD #340
SANTA MONICA CA 90403

314
OCCUPANT
2120 WILSHIRE BLVD #343
SANTA MONICA CA 90403

314
OCCUPANT
2120 WILSHIRE BLVD #346
SANTA MONICA CA 90403

314
OCCUPANT
2120 WILSHIRE BLVD #349
SANTA MONICA CA 90403

314
OCCUPANT
2120 WILSHIRE BLVD #352
SANTA MONICA CA 90403

314
OCCUPANT
2120 WILSHIRE BLVD #355
SANTA MONICA CA 90403

314
OCCUPANT
2120 WILSHIRE BLVD #358
SANTA MONICA CA 90403

314
OCCUPANT
2120 WILSHIRE BLVD #361
SANTA MONICA CA 90403

314
OCCUPANT
2120 WILSHIRE BLVD #364
SANTA MONICA CA 90403

314
OCCUPANT
2120 WILSHIRE BLVD #341
SANTA MONICA CA 90403

314
OCCUPANT
2120 WILSHIRE BLVD #344
SANTA MONICA CA 90403

314
OCCUPANT
2120 WILSHIRE BLVD #347
SANTA MONICA CA 90403

314
OCCUPANT
2120 WILSHIRE BLVD #350
SANTA MONICA CA 90403

314
OCCUPANT
2120 WILSHIRE BLVD #353
SANTA MONICA CA 90403

314
OCCUPANT
2120 WILSHIRE BLVD #356
SANTA MONICA CA 90403

314
OCCUPANT
2120 WILSHIRE BLVD #359
SANTA MONICA CA 90403

314
OCCUPANT
2120 WILSHIRE BLVD #362
SANTA MONICA CA 90403

314
OCCUPANT
2120 WILSHIRE BLVD #365
SANTA MONICA CA 90403

QMS 24-028
OCCUPANT LIST
FEBRUARY 01 2024
PAGE 34

314
OCCUPANT
2120 WILSHIRE BLVD #366
SANTA MONICA CA 90403

314
OCCUPANT
2120 WILSHIRE BLVD #369
SANTA MONICA CA 90403

314
OCCUPANT
2120 WILSHIRE BLVD #372
SANTA MONICA CA 90403

314
OCCUPANT
2120 WILSHIRE BLVD #375
SANTA MONICA CA 90403

314
OCCUPANT
2120 WILSHIRE BLVD #378
SANTA MONICA CA 90403

314
OCCUPANT
2120 WILSHIRE BLVD #381
SANTA MONICA CA 90403

314
OCCUPANT
2120 WILSHIRE BLVD #384
SANTA MONICA CA 90403

314
OCCUPANT
2120 WILSHIRE BLVD #387
SANTA MONICA CA 90403

314
OCCUPANT
2120 WILSHIRE BLVD #390
SANTA MONICA CA 90403

314
OCCUPANT
2120 WILSHIRE BLVD #367
SANTA MONICA CA 90403

314
OCCUPANT
2120 WILSHIRE BLVD #370
SANTA MONICA CA 90403

314
OCCUPANT
2120 WILSHIRE BLVD #373
SANTA MONICA CA 90403

314
OCCUPANT
2120 WILSHIRE BLVD #376
SANTA MONICA CA 90403

314
OCCUPANT
2120 WILSHIRE BLVD #379
SANTA MONICA CA 90403

314
OCCUPANT
2120 WILSHIRE BLVD #382
SANTA MONICA CA 90403

314
OCCUPANT
2120 WILSHIRE BLVD #385
SANTA MONICA CA 90403

314
OCCUPANT
2120 WILSHIRE BLVD #388
SANTA MONICA CA 90403

314
OCCUPANT
2120 WILSHIRE BLVD #391
SANTA MONICA CA 90403

314
OCCUPANT
2120 WILSHIRE BLVD #368
SANTA MONICA CA 90403

314
OCCUPANT
2120 WILSHIRE BLVD #371
SANTA MONICA CA 90403

314
OCCUPANT
2120 WILSHIRE BLVD #374
SANTA MONICA CA 90403

314
OCCUPANT
2120 WILSHIRE BLVD #377
SANTA MONICA CA 90403

314
OCCUPANT
2120 WILSHIRE BLVD #380
SANTA MONICA CA 90403

314
OCCUPANT
2120 WILSHIRE BLVD #383
SANTA MONICA CA 90403

314
OCCUPANT
2120 WILSHIRE BLVD #386
SANTA MONICA CA 90403

314
OCCUPANT
2120 WILSHIRE BLVD #389
SANTA MONICA CA 90403

314
OCCUPANT
2120 WILSHIRE BLVD #392
SANTA MONICA CA 90403

QMS 24-028
OCCUPANT LIST
FEBRUARY 01 2024
PAGE 35

314
OCCUPANT
2120 WILSHIRE BLVD #393
SANTA MONICA CA 90403

314
OCCUPANT
2120 WILSHIRE BLVD #396
SANTA MONICA CA 90403

314
OCCUPANT
2120 WILSHIRE BLVD #399
SANTA MONICA CA 90403

316
OCCUPANT
1224 22ND ST
SANTA MONICA CA 90404

317
OCCUPANT
1228 22ND ST
SANTA MONICA CA 90404

318
OCCUPANT
1238 22ND ST #1
SANTA MONICA CA 90404

322
OCCUPANT
2101 CALIFORNIA AVE
SANTA MONICA CA 90403

322
OCCUPANT
2101 CALIFORNIA AVE #3
SANTA MONICA CA 90403

322
OCCUPANT
2101 CALIFORNIA AVE #6
SANTA MONICA CA 90403

314
OCCUPANT
2120 WILSHIRE BLVD #394
SANTA MONICA CA 90403

314
OCCUPANT
2120 WILSHIRE BLVD #397
SANTA MONICA CA 90403

314
OCCUPANT
2120 WILSHIRE BLVD #400
SANTA MONICA CA 90403

316
OCCUPANT
1224 22ND ST #A
SANTA MONICA CA 90404

317
OCCUPANT
1228 22ND ST #A
SANTA MONICA CA 90404

320
OCCUPANT
1238 22ND ST #3
SANTA MONICA CA 90404

322
OCCUPANT
2101 CALIFORNIA AVE #1
SANTA MONICA CA 90403

322
OCCUPANT
2101 CALIFORNIA AVE #4
SANTA MONICA CA 90403

322
OCCUPANT
2101 CALIFORNIA AVE #7
SANTA MONICA CA 90403

314
OCCUPANT
2120 WILSHIRE BLVD #395
SANTA MONICA CA 90403

314
OCCUPANT
2120 WILSHIRE BLVD #398
SANTA MONICA CA 90403

315
OCCUPANT
2122 WILSHIRE BLVD
SANTA MONICA CA 90403

316
OCCUPANT
1224 22ND ST #B
SANTA MONICA CA 90404

317
OCCUPANT
1228 22ND ST #B
SANTA MONICA CA 90404

321
OCCUPANT
1238 22ND ST #4
SANTA MONICA CA 90404

322
OCCUPANT
2101 CALIFORNIA AVE #2
SANTA MONICA CA 90403

322
OCCUPANT
2101 CALIFORNIA AVE #5
SANTA MONICA CA 90403

322
OCCUPANT
2101 CALIFORNIA AVE #8
SANTA MONICA CA 90403

QMS 24-028
OCCUPANT LIST
FEBRUARY 01 2024
PAGE 36

322
OCCUPANT
2101 CALIFORNIA AVE #9
SANTA MONICA CA 90403

323
OCCUPANT
1041 20TH ST #B
SANTA MONICA CA 90403

323
OCCUPANT
1041 20TH ST #E
SANTA MONICA CA 90403

323
OCCUPANT
1041 20TH ST #H
SANTA MONICA CA 90403

323
OCCUPANT
1041 20TH ST #K
SANTA MONICA CA 90403

324
OCCUPANT
1045 20TH ST
SANTA MONICA CA 90403

324
OCCUPANT
1045 20TH ST #C
SANTA MONICA CA 90403

324
OCCUPANT
1045 20TH ST #F
SANTA MONICA CA 90403

325
OCCUPANT
1057 20TH ST
SANTA MONICA CA 90403

323
OCCUPANT
1041 20TH ST
SANTA MONICA CA 90403

323
OCCUPANT
1041 20TH ST #C
SANTA MONICA CA 90403

323
OCCUPANT
1041 20TH ST #F
SANTA MONICA CA 90403

323
OCCUPANT
1041 20TH ST #I
SANTA MONICA CA 90403

323
OCCUPANT
1041 20TH ST #L
SANTA MONICA CA 90403

324
OCCUPANT
1045 20TH ST #A
SANTA MONICA CA 90403

324
OCCUPANT
1045 20TH ST #D
SANTA MONICA CA 90403

325
OCCUPANT
1051 20TH ST
SANTA MONICA CA 90403

325
OCCUPANT
1059 20TH ST
SANTA MONICA CA 90403

323
OCCUPANT
1041 20TH ST #A
SANTA MONICA CA 90403

323
OCCUPANT
1041 20TH ST #D
SANTA MONICA CA 90403

323
OCCUPANT
1041 20TH ST #G
SANTA MONICA CA 90403

323
OCCUPANT
1041 20TH ST #J
SANTA MONICA CA 90403

323
OCCUPANT
1041 20TH ST #M
SANTA MONICA CA 90403

324
OCCUPANT
1045 20TH ST #B
SANTA MONICA CA 90403

324
OCCUPANT
1045 20TH ST #E
SANTA MONICA CA 90403

325
OCCUPANT
1053 20TH ST
SANTA MONICA CA 90403

325
OCCUPANT
2009 CALIFORNIA AVE
SANTA MONICA CA 90403

QMS 24-028
OCCUPANT LIST
FEBRUARY 01 2024
PAGE 37

325
OCCUPANT
2011 CALIFORNIA AVE
SANTA MONICA CA 90403

326
OCCUPANT
2021 CALIFORNIA AVE #1
SANTA MONICA CA 90403

338
OCCUPANT
2021 CALIFORNIA AVE #13
SANTA MONICA CA 90403

349
OCCUPANT
1038 21ST ST
SANTA MONICA CA 90403

350
OCCUPANT
1041 19TH ST #1
SANTA MONICA CA 90403

350
OCCUPANT
1041 19TH ST #4
SANTA MONICA CA 90403

350
OCCUPANT
1041 19TH ST #7
SANTA MONICA CA 90403

350
OCCUPANT
1041 19TH ST #10
SANTA MONICA CA 90403

351
OCCUPANT
1047 19TH ST #B
SANTA MONICA CA 90403

325
OCCUPANT
2015 CALIFORNIA AVE
SANTA MONICA CA 90403

327
OCCUPANT
2021 CALIFORNIA AVE #2
SANTA MONICA CA 90403

341
OCCUPANT
2021 CALIFORNIA AVE #16
SANTA MONICA CA 90403

349
OCCUPANT
1038 1/2 21ST ST
SANTA MONICA CA 90403

350
OCCUPANT
1041 19TH ST #2
SANTA MONICA CA 90403

350
OCCUPANT
1041 19TH ST #5
SANTA MONICA CA 90403

350
OCCUPANT
1041 19TH ST #8
SANTA MONICA CA 90403

351
OCCUPANT
1047 19TH ST
SANTA MONICA CA 90403

351
OCCUPANT
1047 19TH ST #C
SANTA MONICA CA 90403

325
OCCUPANT
2017 CALIFORNIA AVE
SANTA MONICA CA 90403

328
OCCUPANT
2021 CALIFORNIA AVE #3
SANTA MONICA CA 90403

343
OCCUPANT
2021 CALIFORNIA AVE #18
SANTA MONICA CA 90403

350
OCCUPANT
1041 19TH ST
SANTA MONICA CA 90403

350
OCCUPANT
1041 19TH ST #3
SANTA MONICA CA 90403

350
OCCUPANT
1041 19TH ST #6
SANTA MONICA CA 90403

350
OCCUPANT
1041 19TH ST #9
SANTA MONICA CA 90403

351
OCCUPANT
1047 19TH ST #A
SANTA MONICA CA 90403

351
OCCUPANT
1047 19TH ST #D
SANTA MONICA CA 90403

QMS 24-028
OCCUPANT LIST
FEBRUARY 01 2024
PAGE 38

351
OCCUPANT
1047 19TH ST #E
SANTA MONICA CA 90403

351
OCCUPANT
1047 19TH ST #H
SANTA MONICA CA 90403

352
OCCUPANT
1915 CALIFORNIA AVE
SANTA MONICA CA 90403

353
OCCUPANT
1060 20TH ST #2
SANTA MONICA CA 90403

353
OCCUPANT
1060 20TH ST #5
SANTA MONICA CA 90403

353
OCCUPANT
1060 20TH ST #8
SANTA MONICA CA 90403

353
OCCUPANT
1060 20TH ST #11
SANTA MONICA CA 90403

353
OCCUPANT
1060 20TH ST #14
SANTA MONICA CA 90403

353
OCCUPANT
1060 20TH ST #17
SANTA MONICA CA 90403

351
OCCUPANT
1047 19TH ST #F
SANTA MONICA CA 90403

352
OCCUPANT
1903 CALIFORNIA AVE
SANTA MONICA CA 90403

353
OCCUPANT
1060 20TH ST
SANTA MONICA CA 90403

353
OCCUPANT
1060 20TH ST #3
SANTA MONICA CA 90403

353
OCCUPANT
1060 20TH ST #6
SANTA MONICA CA 90403

353
OCCUPANT
1060 20TH ST #9
SANTA MONICA CA 90403

353
OCCUPANT
1060 20TH ST #12
SANTA MONICA CA 90403

353
OCCUPANT
1060 20TH ST #15
SANTA MONICA CA 90403

353
OCCUPANT
1060 20TH ST #18
SANTA MONICA CA 90403

351
OCCUPANT
1047 19TH ST #G
SANTA MONICA CA 90403

352
OCCUPANT
1911 CALIFORNIA AVE
SANTA MONICA CA 90403

353
OCCUPANT
1060 20TH ST #1
SANTA MONICA CA 90403

353
OCCUPANT
1060 20TH ST #4
SANTA MONICA CA 90403

353
OCCUPANT
1060 20TH ST #7
SANTA MONICA CA 90403

353
OCCUPANT
1060 20TH ST #10
SANTA MONICA CA 90403

353
OCCUPANT
1060 20TH ST #13
SANTA MONICA CA 90403

353
OCCUPANT
1060 20TH ST #16
SANTA MONICA CA 90403

353
OCCUPANT
1060 20TH ST #19
SANTA MONICA CA 90403

QMS 24-028
OCCUPANT LIST
FEBRUARY 01 2024
PAGE 39

353
OCCUPANT
1060 20TH ST #20
SANTA MONICA CA 90403

358
OCCUPANT
1044 20TH ST #5
SANTA MONICA CA 90403

362
OCCUPANT
1044 20TH ST #9
SANTA MONICA CA 90403

367
OCCUPANT
1044 20TH ST #14
SANTA MONICA CA 90403

377
OCCUPANT
1040 19TH ST #A
SANTA MONICA CA 90403

377
OCCUPANT
1040 19TH ST #D
SANTA MONICA CA 90403

378
OCCUPANT
1048 19TH ST #A
SANTA MONICA CA 90403

379
OCCUPANT
1047 18TH ST
SANTA MONICA CA 90403

379
OCCUPANT
1047 18TH ST #C
SANTA MONICA CA 90403

355
OCCUPANT
1044 20TH ST #2
SANTA MONICA CA 90403

359
OCCUPANT
1044 20TH ST #6
SANTA MONICA CA 90403

363
OCCUPANT
1044 20TH ST #10
SANTA MONICA CA 90403

369
OCCUPANT
1055 19TH ST #2
SANTA MONICA CA 90403

377
OCCUPANT
1040 19TH ST #B
SANTA MONICA CA 90403

377
OCCUPANT
1040 19TH ST #E
SANTA MONICA CA 90403

378
OCCUPANT
1048 19TH ST #B
SANTA MONICA CA 90403

379
OCCUPANT
1047 18TH ST #A
SANTA MONICA CA 90403

379
OCCUPANT
1047 18TH ST #D
SANTA MONICA CA 90403

356
OCCUPANT
1044 20TH ST #3
SANTA MONICA CA 90403

361
OCCUPANT
1044 20TH ST #8
SANTA MONICA CA 90403

365
OCCUPANT
1044 20TH ST #12
SANTA MONICA CA 90403

377
OCCUPANT
1040 19TH ST
SANTA MONICA CA 90403

377
OCCUPANT
1040 19TH ST #C
SANTA MONICA CA 90403

378
OCCUPANT
1048 19TH ST
SANTA MONICA CA 90403

378
OCCUPANT
1048 19TH ST #C
SANTA MONICA CA 90403

379
OCCUPANT
1047 18TH ST #B
SANTA MONICA CA 90403

379
OCCUPANT
1047 18TH ST #E
SANTA MONICA CA 90403

QMS 24-028
OCCUPANT LIST
FEBRUARY 01 2024
PAGE 40

379
OCCUPANT
1047 18TH ST #F
SANTA MONICA CA 90403

380
OCCUPANT
1053 18TH ST #A
SANTA MONICA CA 90403

380
OCCUPANT
1053 18TH ST #D
SANTA MONICA CA 90403

385
OCCUPANT
1044 19TH ST #1
SANTA MONICA CA 90403

388
OCCUPANT
1044 19TH ST #4
SANTA MONICA CA 90403

391
OCCUPANT
1719 CALIFORNIA AVE #B
SANTA MONICA CA 90403

391
OCCUPANT
1721 CALIFORNIA AVE
SANTA MONICA CA 90403

391
OCCUPANT
1721 CALIFORNIA AVE #C
SANTA MONICA CA 90403

391
OCCUPANT
1054 18TH ST #A
SANTA MONICA CA 90403

379
OCCUPANT
1047 18TH ST #G
SANTA MONICA CA 90403

380
OCCUPANT
1053 18TH ST #B
SANTA MONICA CA 90403

380
OCCUPANT
1053 18TH ST #E
SANTA MONICA CA 90403

386
OCCUPANT
1044 19TH ST #2
SANTA MONICA CA 90403

391
OCCUPANT
1719 CALIFORNIA AVE
SANTA MONICA CA 90403

391
OCCUPANT
1719 CALIFORNIA AVE #C
SANTA MONICA CA 90403

391
OCCUPANT
1721 CALIFORNIA AVE #A
SANTA MONICA CA 90403

391
OCCUPANT
1721 CALIFORNIA AVE #D
SANTA MONICA CA 90403

391
OCCUPANT
1054 18TH ST #B
SANTA MONICA CA 90403

379
OCCUPANT
1047 18TH ST #H
SANTA MONICA CA 90403

380
OCCUPANT
1053 18TH ST #C
SANTA MONICA CA 90403

380
OCCUPANT
1053 18TH ST #F
SANTA MONICA CA 90403

387
OCCUPANT
1044 19TH ST #3
SANTA MONICA CA 90403

391
OCCUPANT
1719 CALIFORNIA AVE #A
SANTA MONICA CA 90403

391
OCCUPANT
1719 CALIFORNIA AVE #D
SANTA MONICA CA 90403

391
OCCUPANT
1721 CALIFORNIA AVE #B
SANTA MONICA CA 90403

391
OCCUPANT
1054 18TH ST
SANTA MONICA CA 90403

391
OCCUPANT
1054 18TH ST #C
SANTA MONICA CA 90403

QMS 24-028
OCCUPANT LIST
FEBRUARY 01 2024
PAGE 41

391
OCCUPANT
1054 18TH ST #D
SANTA MONICA CA 90403

391
OCCUPANT
1052 18TH ST
SANTA MONICA CA 90403

391
OCCUPANT
1052 18TH ST #A
SANTA MONICA CA 90403

391
OCCUPANT
1052 18TH ST #B
SANTA MONICA CA 90403

391
OCCUPANT
1052 18TH ST #C
SANTA MONICA CA 90403

QMS 24-028
OWNERSHIP LIST
FEBRUARY 01 2024
PAGE 1

1
US 1931 WILSHIRE OWNER LLC
12121 WILSHIRE BLVD
LOS ANGELES CA 90025

4
KERR LUDMILLA
1114 22ND ST #1
SANTA MONICA CA 90403

7
ENA 8 LLC
PO BOX 1134
PACIFIC PALISADES CA 90272

10
SANTA MONICA OFFICE PARTNERS LLC
2765 SAND HILL RD #200
MENLO PARK CA 94025

13
NORRIS SHIRLEY
1137 21ST ST
SANTA MONICA CA 90403

16
REGGENTE NICCOLO R
1127 21ST ST #2
SANTA MONICA CA 90403

19
HALKIAS 2007 FAMILY TRUST
121 21ST ST
MANHATTAN BEACH CA 90266

22
SENIOR SHAWN L
1121 21ST ST #4
SANTA MONICA CA 90403

25
LASSER ADAM
10850 WILSHIRE BLVD #850
LOS ANGELES CA 90024

2
LINDEN ERIC W
10271 PALLADIUM MINE DR
RENO NV 89521

5
KAPLAN MARTY
PO BOX 3189
SANTA MONICA CA 90408

8
TENTSER YAKOV (TE)
1120 22ND ST #1
SANTA MONICA CA 90403

11
SIMONELIS ONA
1117 21ST ST #2
SANTA MONICA CA 90403

14
2121 WILSHIRE HOLDINGS LLC
8383 WILSHIRE BLVD #920
BEVERLY HILLS CA 90211

17
BREUER JARED N (TE) & SYDNEE A
1127 21ST ST #3
SANTA MONICA CA 90403

20
HILL MATTHEW
1121 21ST ST #2
SANTA MONICA CA 90403

23
FADAKAR ALI R (TE) & VICTORIA
1128 22ND ST #1
SANTA MONICA CA 90403

26
SCHAFFER MICHAEL
1128 22ND ST #4
SANTA MONICA CA 90403

3
MAVADAT MICHAEL (TE)
150 N CLIFFWOOD AVE
LOS ANGELES CA 90049

6
BEHBOODY MINOO F
900 W OLYMPIC BLVD #34C
LOS ANGELES CA 90015

9
SKLAR DEVELOPMENTS LLC
321 26TH ST
SANTA MONICA CA 90402

12
BRUNI JOSEPH
707 EUCLID ST
SANTA MONICA CA 90402

15
CHONZI TAKURANAWO
1127 21ST ST #1
SANTA MONICA CA 90403

18
BASU ROMIT
1127 21ST ST #4
SANTA MONICA CA 90403

21
MAXWELL DAVID M
1121 21ST ST #3
SANTA MONICA CA 90403

24
AMIRI SEPEHR
1128 22ND ST #2
SANTA MONICA CA 90403

27
SULLIVAN ROBERT J (TE)
2111 WILSHIRE BLVD
SANTA MONICA CA 90403

QMS 24-028
OWNERSHIP LIST
FEBRUARY 01 2024
PAGE 2

28 FIROOZFAM PEZHMAN 1122 22ND ST SANTA MONICA CA 90403	29 GIFT JOSEPH G B TRUST 7708 W 85TH ST PLAYA DEL REY CA 90293	30 GRANDAU WEST LLC 1128 21ST ST #B SANTA MONICA CA 90403
31 DONATONI PROPERTIES LLC 1132 21ST ST SANTA MONICA CA 90403	32 WU CAROL (TE) 910 FRANKLIN ST SANTA MONICA CA 90403	33 SHAFFER ZOREH M 603 OCEAN AVE #1N SANTA MONICA CA 90402
34 US 2025 WILSHIRE OWNER LLC 12121 WILSHIRE BLVD #801 LOS ANGELES CA 90025	35 LMA & LDA 2033 LLC 2416 WILSHIRE BLVD SANTA MONICA CA 90403	36 SALHE STEPHANIE G 2022 CALIFORNIA AVE SANTA MONICA CA 90403
37 MOORE SCOTT A 2020 CALIFORNIA AVE SANTA MONICA CA 90403	38 JACOBS MICHAEL D 2002 CALIFORNIA AVE #1 SANTA MONICA CA 90403	39 COOPER ROGER J (TE) 2004 CALIFORNIA AVE #2 SANTA MONICA CA 90403
40 KOHANZADEH ALBER 2006 CALIFORNIA AVE SANTA MONICA CA 90403	41 VROOMAN SHERRY C 6624 VISTA DEL MAR PLAYA DEL REY CA 90293	42 ONG DANIEL 2010 CALIFORNIA AVE #5 SANTA MONICA CA 90403
43 ZIMMERMAN AARON 2012 CALIFORNIA AVE #6 SANTA MONICA CA 90403	44 DOUGLAS EMMETT 2008 LLC 1299 OCEAN AVE #1000 SANTA MONICA CA 90401	45 NAIBERG FAMILY TRUST 1115 20TH ST #1 SANTA MONICA CA 90403
46 MAO PETER H (TE) 1115 20TH ST #2 SANTA MONICA CA 90403	47 ZADEH HAMED M 1115 20TH ST #3 SANTA MONICA CA 90403	48 BELL ARLENE 1115 20TH ST #4 SANTA MONICA CA 90403
49 GROSSMAN JOSEPH G 1115 20TH ST #5 SANTA MONICA CA 90403	50 GOLDNER KAREN E 2623 S BEVERLY DR LOS ANGELES CA 90034	51 HOWELL 1993 FAM LIVING TRUST 1131 20TH ST #2 SANTA MONICA CA 90403
52 LARON OLGA 1131 20TH ST #3 SANTA MONICA CA 90403	53 HAYENGA WILMA I 1131 20TH ST #4 SANTA MONICA CA 90403	54 ONG WILLIAM 1131 20TH ST #5 SANTA MONICA CA 90403

QMS 24-028
OWNERSHIP LIST
FEBRUARY 01 2024
PAGE 3

55 MARTINEZ ALEJANDRO 1131 20TH ST #6 SANTA MONICA CA 90403	56 WU XINAN 1131 20TH ST #7 SANTA MONICA CA 90403	57 LADINSKY GARY 4740 CANTERBURY ST WESTLAKE VILLAGE CA 91362
58 CHUNG BARBARA H 1138 21ST ST #2 SANTA MONICA CA 90403	59 PETERSEN CAROL S TRUST 503 AVONDALE AVE #C LOS ANGELES CA 90049	60 SHIM BRIAN R 1138 21ST ST #4 SANTA MONICA CA 90403
61 KULIK GLEN L 15303 VENTURA BLVD #1400 SHERMAN OAKS CA 91403	62 STEGMAN DORI 1138 21ST ST #6 SANTA MONICA CA 90403	63 AHN ZSUZSANNA 1127 20TH ST #1 SANTA MONICA CA 90403
64 ABRAHAM SHAWN 1127 20TH ST #2 SANTA MONICA CA 90403	65 TSAI SHUN HSIN 1127 20TH ST #3 SANTA MONICA CA 90403	66 CAPIN AUDREY 1127 20TH ST #4 SANTA MONICA CA 90403
67 FORESTER ALAN 1127 20TH ST #5 SANTA MONICA CA 90403	68 NURTMAN HOWARD 1118 21ST ST #101 SANTA MONICA CA 90403	69 YANG JANET 9190 W OLYMPIC BLVD #411 BEVERLY HILLS CA 90212
70 PYNIGAR-STANLEY FAMILY TRUST 21ST ST #103 SANTA MONICA CA 90403	71 KAMDAR NIRAV 1118 21ST ST #104 SANTA MONICA CA 90403	72 LEPES DAVID (TE) 1118 21ST ST #105 SANTA MONICA CA 90403
73 LI ZHE 1776 MAIN ST #M3W SANTA MONICA CA 90401	74 GOLOGORSKY IRINA 1104 21ST ST SANTA MONICA CA 90403	75 GOLOGORSKY IRINA S 1104 21ST ST SANTA MONICA CA 90403
76 FRIEDMAN HENRY 1106 21ST ST SANTA MONICA CA 90403	77 NICKOO PROPERTY LLC 11917 W WASHINGTON BLVD LOS ANGELES CA 90066	78 SOHAILI MAHSHID R 849 25TH ST SANTA MONICA CA 90403
79, 318 SOHAILI HUSHMAND 721 18TH ST SANTA MONICA CA 90402	80, 82 RAYATI FARSHID (TE) PO BOX 3250 SANTA MONICA CA 90408	81 NICKPAY SHAH (TE) 849 25TH ST SANTA MONICA CA 90403

QMS 24-028
OWNERSHIP LIST
FEBRUARY 01 2024
PAGE 4

83
SCHWARTZ CURTIS (TE)
437 EDGEWOOD DR
AMBLER PA 19002

84
SCOTT CREEK LLC
18033 SWEET ELM DR
ENCINO CA 91316

85
ENA4 LLC
PO BOX 1134
PACIFIC PALISADES CA 90272

86
ORTHOWEST LLC
13701 W SUNSET BLVD
PACIFIC PALISADES CA 90272

87
1130 20TH STREET LLC
606 S OLIVE ST #600
LOS ANGELES CA 90014

88
MELGERAI TORYALAI
12245 GORHAM AVE
LOS ANGELES CA 90049

89
FRANK HENRY (TE) & LYA (TE)
859 STANFORD ST
SANTA MONICA CA 90403

90
MGR GENESIS LLC
401 W ARTESIA BLVD
COMPTON CA 90220

91
SANTA MONICA APARTMENTS LLC
817 2ND ST #304
SANTA MONICA CA 90403

92
ZELMAN RITA
1115 19TH ST #1
SANTA MONICA CA 90403

93
VELLEK THERESA E
1115 19TH ST #2
SANTA MONICA CA 90403

94
WEI-DOHERTY 2022 FAMILY TRUST
1115 19TH ST #3
SANTA MONICA CA 90403

95
GARRIOLA SAL (TE) & KATHRYN R
1115 19TH ST #4
SANTA MONICA CA 90403

96
WALLACE LYNN R
201 W MARQUITA
SAN CLEMENTE CA 92672

97
HALL ELAINE G
1115 19TH ST #6
SANTA MONICA CA 90403

98
CHANG AUBREY Y (TE)
26843 MONT CALABASAS DR
CALABASAS CA 91302

99
FU YONG
1115 19TH ST #8
SANTA MONICA CA 90403

100
SOBOL ARNOLD D (TE) & ANITA R
1115 19TH ST #9
SANTA MONICA CA 90403

101
GRAY STEPHEN B
1115 19TH ST #10
SANTA MONICA CA 90403

102
GLAZER MITCHELL H
1115 19TH ST #11
SANTA MONICA CA 90403

103
GORDON SUZETTE M
1138 20TH ST #1
SANTA MONICA CA 90403

104
RADER ROB
1138 20TH ST #2
SANTA MONICA CA 90403

105
CALDWELL JANET
1138 20TH ST #3
SANTA MONICA CA 90403

106
CASPARIS LAUREN C TRUST
1896 PACIFIC AVE #402
SAN FRANCISCO CA 94109

107
HU WENZE
10827 159TH CT NE
REDMOND WA 98052

108
HAYES DOUGLAS
1138 20TH ST #6
SANTA MONICA CA 90403

109
HILL JAMES M (TE) & LEIGH A (T
1138 20TH ST #7
SANTA MONICA CA 90403

QMS 24-028
OWNERSHIP LIST
FEBRUARY 01 2024
PAGE 5

110
FAUNTLEROY MARK E
1138 20TH ST #8
SANTA MONICA CA 90403

113
CELEDON MANUEL A
1138 20TH ST #11
SANTA MONICA CA 90403

116
WARNER MICHAEL
15200 CHOICE ACRES CT
LIPAN TX 76462

119
HOLLICH STEVEN
2322 N ARDMORE AVE
MANHATTAN BEACH CA 90266

122
SWENSON NORMAN L
993 SOLANA CT
MOUNTAIN VIEW CA 94040

125
NOVAK MARY A
6920 SUMNER ST
LINCOLN NE 68506

128
SPILATRO DOUGLAS A (TE)
1129 19TH ST #6
SANTA MONICA CA 90403

131
HAYASHI LYNNE S
1107 19TH ST #C
SANTA MONICA CA 90403

134
SAFADI SHADDY
1107 19TH ST #F
SANTA MONICA CA 90403

111
CHEN DAVID
1138 20TH ST #9
SANTA MONICA CA 90403

114
DAYYANI SHAHROKH (TE) & TANAZ
622 21ST ST
SANTA MONICA CA 90402

117
SWANSON ELAINE B
1114 20TH ST #1
SANTA MONICA CA 90403

120
PATEL NAVROZ
1114 20TH ST #4
SANTA MONICA CA 90403

123
WINLAR TRUST
1129 19TH ST #1
SANTA MONICA CA 90403

126
RENTSCH LOIS H
1129 19TH ST #4
SANTA MONICA CA 90403

129
CASADIO PAUL LIVING TRUST
12810 ADMIRAL AVE
LOS ANGELES CA 90066

132
HASHEMI HAYLEY
1107 19TH ST #D
SANTA MONICA CA 90403

135
WEST COAST B & R PROPERTIES
1902 CALIFORNIA AVE #101
SANTA MONICA CA 90403

112
COLMAN JOSEF
1138 20TH ST #10
SANTA MONICA CA 90403

115
SZABO SOLOMON
1138 20TH ST #14
SANTA MONICA CA 90403

118
PRUST DIANNE J
1114 20TH ST #2
SANTA MONICA CA 90403

121
HONG NINA L
2048 THAYER AVE
LOS ANGELES CA 90025

124
DAVIS RYAN
1129 19TH ST #2
SANTA MONICA CA 90403

127
ISOLA DAVID L
1129 19TH ST #5
SANTA MONICA CA 90403

130
LEW MARTA
1107 19TH ST #B
SANTA MONICA CA 90403

133
RHEINWALD JAMES G
1107 19TH ST #E
SANTA MONICA CA 90403

136
WEST COAST B & R PROPERTIES
1902 CALIFORNIA AVE #102
SANTA MONICA CA 90403

QMS 24-028
OWNERSHIP LIST
FEBRUARY 01 2024
PAGE 6

137
WEST COAST B & R PROPERTIES
1902 CALIFORNIA AVE #103
SANTA MONICA CA 90403

140
JUDGE JOGINDERJIT S
405 N KENTER AVE
LOS ANGELES CA 90049

143
TS TANGERINE LLC
837 EUCLID ST
SANTA MONICA CA 90403

146
GILBERT PHILIP
12490 W FIELDING CIR #412
PLAYA VISTA CA 90094

149
KONG YOUNG E
1128 19TH ST #3
SANTA MONICA CA 90403

152
SINGER OMER
1802 CALIFORNIA AVE
SANTA MONICA CA 90403

155
ROCKTASKEL ZACHARY
1808 CALIFORNIA AVE #5
SANTA MONICA CA 90403

158
ABLON JARED H (TE) & LILLIAN G
1132 19TH ST #3
SANTA MONICA CA 90403

161
KATZ MICHAEL J LIVING TRUST
1132 19TH ST #E
SANTA MONICA CA 90403

138
WEST COAST B & R PROPERTIES
1902 CALIFORNIA AVE #104
SANTA MONICA CA 90403

141
SANTA MONICA 90403 INC
301 N AVALON BLVD
WILMINGTON CA 90744

144
LACZKOVICH RUDOLF A
1911 PEACEFUL STREAM DR
LEESBURG VA 20176

147
KERMAN RUTH W (TE)
2161 FAIRFIELD ST
EUREKA CA 95501

150
XEMIT LLC
1821 WILSHIRE BLVD #110
SANTA MONICA CA 90403

153
KAWASHIMA KENJI
1804 CALIFORNIA AVE
SANTA MONICA CA 90403

156
CROWE SEAN P
1132 19TH ST #1
SANTA MONICA CA 90403

159
STEVE C
1132 19TH ST #4
SANTA MONICA CA 90403

162
EJP TRUST
14956 CAMAROSA DR
PACIFIC PALISADES CA 90272

139
WEST COAST B & R PROPERTIES
1902 CALIFORNIA AVE #105
SANTA MONICA CA 90403

142
VDM LIMITED LLC
2802 SANTA MONICA BLVD
SANTA MONICA CA 90404

145
HADJI SHAFFY AMIR M
PO BOX 24817
LOS ANGELES CA 90024

148
GODDARD L N INC
5812 ZUMIREZ DR
MALIBU CA 90265

151
ILBAGIAN PARVIZ
1101 18TH ST
SANTA MONICA CA 90403

154
KUO HAN YU (TE)
32 ROYAL GRV
IRVINE CA 92620

157
PEDRERRA ANTHONY S
760 LOMITA BLVD #45
HARBOR CITY CA 90710

160
SUGITA KAREN R
1132 19TH ST #5
SANTA MONICA CA 90403

163
RAJAN AZIM M
1117 18TH ST #2
SANTA MONICA CA 90403

QMS 24-028
OWNERSHIP LIST
FEBRUARY 01 2024
PAGE 7

164
BIALY SHARON
1117 18TH ST #3
SANTA MONICA CA 90403

167, 168, 169, 170, 171
WESTERN MUTUAL LLC
457 LINCOLN BLVD
SANTA MONICA CA 90402

174
BRIDA PROPERTIES LLC
1722 WESTWOOD BLVD #207
LOS ANGELES CA 90024

177
LYN ROBERT A
1150 18TH ST
SANTA MONICA CA 90403

180
SANTA MONICA SUNRISE APTS
PO BOX 489
MANHATTAN BEACH CA 90267

183
EASTMAN PATRICIA L
1730 CALIFORNIA AVE #3
SANTA MONICA CA 90403

186
SLUCKI HENRY (TE) & CAROLE L (
1467 S OAKHURST DR
LOS ANGELES CA 90035

189
COHN-SHEEHY FAMILY TRUST
1141 17TH ST #2
SANTA MONICA CA 90403

192
LAMB KIRK R (TE) & NINA H (TE)
1141 17TH ST #5
SANTA MONICA CA 90403

165
RISCH NEIL
122 CORWIN ST
SAN FRANCISCO CA 94114

172
NAVID ABDOLMAJID (TE) & SOGAND
180 N THURSTON AVE
LOS ANGELES CA 90049

175
NASH JEROME J
1932 OVERLAND AVE #100
LOS ANGELES CA 90025

178
JOELIZ HARMONY LLC
1731 WILSHIRE BLVD
SANTA MONICA CA 90403

181
NEWMAN BURTON
852 20TH ST #6
SANTA MONICA CA 90403

184
TATEVOSIAN KAREN
630 KINGMAN AVE
SANTA MONICA CA 90402

187
STEINMAN ERIC
1730 CALIFORNIA AVE #7
SANTA MONICA CA 90403

190
TERLIZZI R (TE)
1141 17TH ST #3
SANTA MONICA CA 90403

193
OLESON LARS C
1108 18TH ST #2
SANTA MONICA CA 90403

166
HEIDARY HAMID
10867 WILLOW HEIGHTS DR
LAS VEGAS NV 89135

173
GLICKSMAN ERWIN J & JARED E
28111 TEFIR
MISSION VIEJO CA 92692

176
GLICKSMAN ERWIN J
28111 TEFIR
MISSION VIEJO CA 92692

179
QUINN JANICE R
2111 WILSHIRE BLVD
SANTA MONICA CA 90403

182
ABOUHARB ELIAS (TE)
1730 CALIFORNIA AVE #2
SANTA MONICA CA 90403

185
SZE THOMAS A (TE) & PATRICIA A
1730 CALIFORNIA AVE #5
SANTA MONICA CA 90403

188
SAMSON DAVID
5516 W HANOVER AVE
DALLAS TX 75209

191
DUNN PAUL L
1141 17TH ST #4
SANTA MONICA CA 90403

194
WOLKOFF ALAN W
1108 18TH ST #1
SANTA MONICA CA 90403

QMS 24-028
OWNERSHIP LIST
FEBRUARY 01 2024
PAGE 8

195
PARISAY SIMA
1108 18TH ST #3
SANTA MONICA CA 90403

198
SCHACKMAN GUY J (TE) & JANET E
1108 18TH ST #6
SANTA MONICA CA 90403

201
SHILATI SHEILA
1108 18TH ST #9
SANTA MONICA CA 90403

204
ZAHERI LEILI (TE)
933 17TH ST #14
SANTA MONICA CA 90403

207
HSIAI TZUNG K
2230 WELLESLEY AVE
LOS ANGELES CA 90064

210
ATTORNEY DEFENSE GROUP LLC
1217 WILSHIRE BLVD #3176
SANTA MONICA CA 90408

213
7R APARTMENTS
2111 WILSHIRE BLVD
SANTA MONICA CA 90403

216
KEATING JOHN
1228 18TH ST #A
SANTA MONICA CA 90404

219
HOOVER PATRICIA A
1228 18TH ST #D
SANTA MONICA CA 90404

196
BASSETT JAMES
311 MONTANA AVE #303
SANTA MONICA CA 90403

199
MIRON WAPNER ARIEL M
1108 18TH ST #7
SANTA MONICA CA 90403

202
BADERTSCHER JEFF N
1108 18TH ST #10
SANTA MONICA CA 90403

205
WALTER DAVID W
1135 17TH ST #A
SANTA MONICA CA 90403

208
CONE MARK S
214 POINSETTIA AVE
CORONA DEL MAR CA 92625

211
PILGRIM LUTHERAN CHURCH
1730 WILSHIRE BLVD
SANTA MONICA CA 90403

214
7R APARTMENTS
1223 WILSHIRE BLVD #821
SANTA MONICA CA 90403

217
MCLAUGHLIN ALEX B
1228 18TH ST #B
SANTA MONICA CA 90404

220
SARFATY REGINA
1228 18TH ST #E
SANTA MONICA CA 90404

197
RUCHINSKAS LAURA B
720 ALTA AVE
SANTA MONICA CA 90402

200
MEYER TYLER C
1108 18TH ST #8
SANTA MONICA CA 90403

203
LASHKARI MEHRAN (TE) & BEHJAT
1108 18TH ST #11
SANTA MONICA CA 90403

206
LUBSEN GISELE A
1135 17TH ST #B
SANTA MONICA CA 90403

209
GERMAN ERIC J
1135 17TH ST #3
SANTA MONICA CA 90403

212
LOSH ELIZABETH
313 W DUKE OF GLOUCESTER ST
WILLIAMSBURG VA 23185

215
17TH & WILSHIRE LLC
1223 WILSHIRE BLVD #821
SANTA MONICA CA 90403

218
SCHULIN FREDERIK
12446 STANWOOD PL
LOS ANGELES CA 90066

221
KHANNA RAGHAV
1740 LA FONTAINE CT
BEVERLY HILLS CA 90210

QMS 24-028
OWNERSHIP LIST
FEBRUARY 01 2024
PAGE 9

222
LIN PETER
1238 18TH ST #A
SANTA MONICA CA 90404

225
MIKLASZWESKI JAMES
1238 18TH ST #D
SANTA MONICA CA 90404

228
INENO PHILIP S
1244 18TH ST #A
SANTA MONICA CA 90404

231
ROMANO DANIA S
1244 18TH ST #D
SANTA MONICA CA 90404

235
SO CALIF ASSN OF 7 DAY ADVENTIST
1535 E CHEVY CHASE DR
GLENDALE CA 91206

238
HIGGINS LARKIN M
PO BOX 341751
LOS ANGELES CA 90034

241
RITE INVESTORS NO 2 CA
1808 WILSHIRE BLVD
SANTA MONICA CA 90403

244
CARIDES GEORGIA
1813 ARIZONA AVE #2
SANTA MONICA CA 90404

247
BLEES SHANTI
1813 ARIZONA AVE #5
SANTA MONICA CA 90404

223
FRYMAN CRYSTAL J TRUST
30092 CARTIER DR
RANCHO PALOS VERDES CA 90275

226
STEVENSON CHARLES
1238 18TH ST #E
SANTA MONICA CA 90404

229
WANG SUNNY (TE)
1244 18TH ST #B
SANTA MONICA CA 90404

232, 233
MARTINO GINA M
1244 18TH ST #F
SANTA MONICA CA 90404

236
1247 18TH STREET LLC
3316 VETERAN AVE
LOS ANGELES CA 90034

239
1227 18TH STREET LLC
15312 LONGBOW DR
SHERMAN OAKS CA 91403

242
REAGER LAUREN L
13040 RIVERS RD
LOS ANGELES CA 90049

245
AGLE ANDREW A
1813 ARIZONA AVE #3
SANTA MONICA CA 90404

248
ADAMS LAURENCE
1813 ARIZONA AVE #6
SANTA MONICA CA 90404

224
KINZLER DAVID & NANJI
1238 18TH ST #C
SANTA MONICA CA 90404

227
FAMILY LIVING TRUST
1238 18TH ST #F
SANTA MONICA CA 90404

230
HAMILTON PENNY E
1244 18TH ST #C
SANTA MONICA CA 90404

234
SOUTHERN CALIFORNIA ASSN
PO BOX 969
GLENDALE CA 91209

237
ASADI NIKOO
1243 18TH ST #B
SANTA MONICA CA 90404

240
RITE INVESTORS NO 2 CA
1223 18TH ST
SANTA MONICA CA 90404

243
WATSON MINA N
1217 WILSHIRE BLVD #3426
SANTA MONICA CA 90408

246
ALVARADO ELVIRA
1813 ARIZONA AVE #4
SANTA MONICA CA 90404

249
BANKI FIROUZEH
1231 18TH ST #1
SANTA MONICA CA 90404

QMS 24-028
OWNERSHIP LIST
FEBRUARY 01 2024
PAGE 10

250
VARELA ANGELICA J
1231 18TH ST #2
SANTA MONICA CA 90404

253
BAHR ALISON
2033 NE 53RD AVE
PORTLAND OR 97213

257
MATTIA ANTONIA
1234 19TH ST #C
SANTA MONICA CA 90404

260
MORCOM ANNA F
1234 19TH ST #F
SANTA MONICA CA 90404

263
MASTRIPPOLITO BRANDON P
1253 18TH ST #103
SANTA MONICA CA 90404

266
INTERNATIONAL CHURCH OF THE
1910 W SUNSET BLVD #200
LOS ANGELES CA 90026

269
FERDOWS DEAN (TE)
PO BOX 412
PACIFIC PALISADES CA 90272

272
WOLOWSKE BIRGIT (TE)
1223 19TH ST #B
SANTA MONICA CA 90404

275
1925 ARIZONA LA LLC
PO BOX 131237
CARLSBAD CA 92013

251
CHANDRAMOULI PRIYA
1231 18TH ST #3
SANTA MONICA CA 90404

255
ASURI SNEHANSH
1234 19TH ST #A
SANTA MONICA CA 90404

258
BALCAEN FRANZISKA M
2118 WILSHIRE BLVD #103
SANTA MONICA CA 90403

261
BISHT SHAURYA N
1253 18TH ST #101
SANTA MONICA CA 90404

264
ATKESON ANDREW G
1253 18TH ST #104
SANTA MONICA CA 90404

267
WILD NENA U
1915 ARIZONA AVE
SANTA MONICA CA 90404

270
RJ VISTA LLC
9815 NATIONAL BLVD
LOS ANGELES CA 90034

273
BERGER ESTHER (TE) & ROBERT E
PO BOX 1159
DEERFIELD IL 60015

276
WACHLER LAURA D
2127 SEQUOIA CT
GRAND JUNCTION CO 81507

252, 254
BROWN ELENE B
201 SANTA MONICA BLVD #620
SANTA MONICA CA 90401

256
LYON RAYMOND A & RONALD W
12903 STANWOOD DR
LOS ANGELES CA 90066

259
HANSEN KEN
1234 19TH ST #E
SANTA MONICA CA 90404

262
CASPARIAN CHRISTIAN C
1253 18TH ST #102
SANTA MONICA CA 90404

265
ING JAKUN W & TRAN
10607 ROCHESTER AVE
LOS ANGELES CA 90024

268
WILD EDGAR J
502 17TH ST
SANTA MONICA CA 90402

271
US 1902 WILSHIRE OWNER LLC
12121 WILSHIRE BLVD #801
LOS ANGELES CA 90025

274
HIRSCHFIELD RICHARD S
PO BOX 5718
SANTA MONICA CA 90409

277
21ST STREET SM LLC
10535 WILSHIRE BLVD #704
LOS ANGELES CA 90024

QMS 24-028
OWNERSHIP LIST
FEBRUARY 01 2024
PAGE 11

278
HOMA
1040 26TH ST
SANTA MONICA CA 90403

281
HHLP AMBROSE ASSOCIATES LLC
510 WALNUT ST #9THFL
PHILADELPHIA PA 19106

284
TWENTY ONE PROPERTIES
2021 ARIZONA AVE
SANTA MONICA CA 90404

287
FREEDOM LLC
2010 WILSHIRE BLVD
SANTA MONICA CA 90403

290
TAYLOR MARLENE W
1217 20TH ST #103
SANTA MONICA CA 90404

293
WANG YU
1217 20TH ST #202
SANTA MONICA CA 90404

296
WRIGHT EMMA
7207 ARIZONA AVE
LOS ANGELES CA 90045

299
MALEKAFZALI SHADEE
1217 20TH ST #304
SANTA MONICA CA 90404

302
SHEARER GAVIN (TE)
1228 21ST ST #B
SANTA MONICA CA 90404

279
CHU ELEANOR J
2425 WESTRIDGE RD
LOS ANGELES CA 90049

282
POCIUNAS ANTHONY (TE)
12317 SUNSET PARK WAY
LOS ANGELES CA 90064

285
LMA & LDA 2020 LLC
2416 WILSHIRE BLVD
SANTA MONICA CA 90403

288
VOGLER BIRGIT
1217 20TH ST #101
SANTA MONICA CA 90404

291
SCHNEIDER MELINDA A
1217 20TH ST #104
SANTA MONICA CA 90404

294
ZELMAN IRINA
1217 20TH ST #203
SANTA MONICA CA 90404

297
CHING JUSTIN R
1217 20TH ST #302
SANTA MONICA CA 90404

300
SEAPOINT
1061 PALISAIR PL
PACIFIC PALISADES CA 90272

303
EHYA NILOUFAR
1228 21ST ST #C
SANTA MONICA CA 90404

280
LENNON DORIS M
11866 WILSHIRE BLVD #101
LOS ANGELES CA 90025

283
SEBAGO LIMITED PARTNERSHIP
1061 PALISAIR PL
PACIFIC PALISADES CA 90272

286
BARNARD MARY (TE)
1259 ALAMO PINTADO RD
SOLVANG CA 93463

289
SELLERS WILLIAM S III
1217 20TH ST #102
SANTA MONICA CA 90404

292
HALPERIN LILIANA
1245 E CALIFORNIA AVE #1
GLENDALE CA 91206

295
THIANKHAM KAMOLNUT
1217 20TH ST #204
SANTA MONICA CA 90404

298
OUCHI MIKEKO
2021 CALIFORNIA AVE #19
SANTA MONICA CA 90403

301
SZETO ERIC
6953 ALTA VISTA DR
RANCHO PALOS VERDES CA 90275

304
SOWRIRAJAN A LIVING TRUST
4915 WOODLEY AVE
ENCINO CA 91436

QMS 24-028
OWNERSHIP LIST
FEBRUARY 01 2024
PAGE 12

305 WILSHIRE D S 1 PO BOX 241529 LOS ANGELES CA 90024	306 ASHLEY NATHAN (TE) & MAHIN (TE) 620 N BONHILL RD LOS ANGELES CA 90049	307 21ST SANTA MONICA INVESTMENTS PO BOX 260737 ENCINO CA 91426
308 21ST APARTMENTS LLC 226 CARROLL CANAL VENICE CA 90291	309 DECRAY DEBRA A PO BOX 6023 MALIBU CA 90264	310 MEGDAL BLAKE 252 S BEVERLY DR #C BEVERLY HILLS CA 90212
311 PROVIDENCE HEALTH SYSTEM 20555 EARL ST TORRANCE CA 90503	312 MASCHLER GENNEVA P 334 E ANAPAMU ST SANTA BARBARA CA 93101	313 OWENS KATHLEEN M 1234 22ND ST SANTA MONICA CA 90404
314 NATIONAL FACILITIES CORP 2120 WILSHIRE BLVD SANTA MONICA CA 90403	315 AMERICAN COMMERCIAL EQUITIES 22917 PACIFIC COAST HWY #300A MALIBU CA 90265	316 RASTAR NICK 6213 E SEASIDE WALK #B LONG BEACH CA 90803
317 ANDERSEN CHRISTIAN E 2632 WILSHIRE BLVD #302 SANTA MONICA CA 90403	319 EDWARDS JOHN R 1238 22ND ST #2 SANTA MONICA CA 90404	320 LIU ALAN V 268 TAURUS AVE OAKLAND CA 94611
321 RAYATI FARSHID (TE) 519 22ND ST SANTA MONICA CA 90402	322 2101 VILLAS LLC 2632 WILSHIRE BLVD #205 SANTA MONICA CA 90403	323 1041 20TH LLC 1 PINTAIL IRVINE CA 92604
324 MEKHAIL IBRAHIM (TE) & RASHA (1045 17TH ST #C SANTA MONICA CA 90403	325 OREGON GARDENS LLC 201 ENTRADA DR SANTA MONICA CA 90402	326 DRYDEN ELIZABETH 9401 WILSHIRE BLVD #9THFL BEVERLY HILLS CA 90212
327 STECK LLC & 320 WILSHIRE BLVD #206 SANTA MONICA CA 90401	328 EARLE JAMES C (TE) 823 20TH ST SANTA MONICA CA 90403	329 NORMAN DANIEL 2021 CALIFORNIA AVE #4 SANTA MONICA CA 90403
330 NORLAND BRENT 2021 CALIFORNIA AVE #5 SANTA MONICA CA 90403	331 SACHMECHIAN ARASH 2021 CALIFORNIA AVE #6 SANTA MONICA CA 90403	332 CHANG MAY 2021 CALIFORNIA AVE #7 SANTA MONICA CA 90403

QMS 24-028
OWNERSHIP LIST
FEBRUARY 01 2024
PAGE 13

333
LAKS NATHAN E
2021 CALIFORNIA AVE #8
SANTA MONICA CA 90403

336
DEL HOMME MELISSA
2021 CALIFORNIA AVE #11
SANTA MONICA CA 90403

339
BULETTE JONATHAN
2021 CALIFORNIA AVE #14
SANTA MONICA CA 90403

342
LANIER KAREN
2021 CALIFORNIA AVE #17
SANTA MONICA CA 90403

345
WELLER SAMUEL B
2021 CALIFORNIA AVE #20
SANTA MONICA CA 90403

348
DAVIES MARK R
2021 CALIFORNIA AVE #23
SANTA MONICA CA 90403

351
MARKEVICIUS ALBINAS (TE)
2802 SANTA MONICA BLVD
SANTA MONICA CA 90404

354
GHATTAS MOHAMED
1044 20TH ST #A
SANTA MONICA CA 90403

357
CHIEN JOHN
1044 20TH ST #4D
SANTA MONICA CA 90403

334
ROLIN MATTHEW
2021 CALIFORNIA AVE #9
SANTA MONICA CA 90403

337
LINDBERG DAVID
2021 CALIFORNIA AVE #12
SANTA MONICA CA 90403

340
MINAFO SUSAN
2021 CALIFORNIA AVE #15
SANTA MONICA CA 90403

343
JADUE LILLO IGOR
3815 SUNNYCREST DR NORTH
VANCOUVER BC V7R 3C5 CAN CANADA

346
YUEN TCHING TCHEN (TE)
2021 CALIFORNIA AVE #21
SANTA MONICA CA 90403

349
MIHALAS LAWRENCE S (TE)
419 21ST PL
SANTA MONICA CA 90402

352
TAGAWA MICHU
1907 CALIFORNIA AVE
SANTA MONICA CA 90403

355
TOMITA MICHIKO J
1044 20TH ST #B
SANTA MONICA CA 90403

358
COHEN RENEE A
1044 20TH ST #E
SANTA MONICA CA 90403

335
DEMBO WENDY
2021 CALIFORNIA AVE #10
SANTA MONICA CA 90403

338
DJALILI ROXANA
115 BRETtenham ROAD WALTHAMSTOW
LONDON ENGLAND E175AZ UNITED KING
KINGDOM

341
WUSHENG INVESTMENT LLC
10505 VALLEY BLVD #346
EL MONTE CA 91731

344
OUCHI MIHEKO L
2021 CALIFORNIA AVE #19
SANTA MONICA CA 90403

347
RAJAN NAMUNDI (TE) & VIJI L (T)
2021 CALIFORNIA AVE #22
SANTA MONICA CA 90403

350
1041 19TH STREET HOLDINGS LLC
540 HAYNES AVE
BEVERLY HILLS CA 90210

353
20TH STREET LUXURY INVESTMENTS
5424 E SLAUSON AVE
COMMERCE CA 90040

356
LANE JOHN S III (TE) & KAREN T
1316 SUMMIT AVE
CARDIFF BY THE SEA CA 92007

359
MARTINEZ ANNE STEPHANIE S
PO BOX 24350
LOS ANGELES CA 90024

QMS 24-028
OWNERSHIP LIST
FEBRUARY 01 2024
PAGE 14

360
DOWNS AMANDA M
1044 20TH ST #7
SANTA MONICA CA 90403

363
HARRELL STUART K
1044 20TH ST #J
SANTA MONICA CA 90403

366
WU SHUPING V
1044 20TH ST #13
SANTA MONICA CA 90403

369
PARKER TODD D
5812 COLUMBUS AVE
SHERMAN OAKS CA 91411

372
NAGLER RACHEL
1053 19TH ST #5
SANTA MONICA CA 90403

375
CARTER JOHN A JR
1053 19TH ST #8
SANTA MONICA CA 90403

378
WONG ALAN
PO BOX 49504
LOS ANGELES CA 90049

381
SPAK JANLEE C
1811 CALIFORNIA AVE
SANTA MONICA CA 90403

384
VIGMAN ROBERT (TE) & SIOW (TE)
1801 CALIFORNIA AVE
SANTA MONICA CA 90403

361
HOWARD MATTHEW T
1044 20TH ST #H
SANTA MONICA CA 90403

364
ZUCKER MILDRED A
1044 20TH ST #11
SANTA MONICA CA 90403

367
YEGANEH MASOUD M
4702 91ST AVE SE
MERCER ISLAND WA 98040

370
SPIEGEL GARY
1055 19TH ST #3
SANTA MONICA CA 90403

373
GITLIN ISAAK (TE)
1053 19TH ST #6
SANTA MONICA CA 90403

376
BETH SHOLOM TEMPLE
1827 CALIFORNIA AVE
SANTA MONICA CA 90403

379
KAPLAN BRIAN
PO BOX 3189
SANTA MONICA CA 90408

382
BERMAN SHARON J (TE)
1805 CALIFORNIA AVE
SANTA MONICA CA 90403

385
GREENWAY LLC
1309 PICO BLVD #C
SANTA MONICA CA 90405

362
WEISS DAVID M
1044 20TH ST #1
SANTA MONICA CA 90403

365
BALDINO JUDITH A
736 NOTTINGHAM RD
WILMINGTON DE 19805

368
TOKAR LEN (TE) & SVETLANA (TE)
1055 19TH ST #1
SANTA MONICA CA 90403

371
VASQUEZ JIMENA S
1055 19TH ST #4
SANTA MONICA CA 90403

374
FORSSELL CYNTHIA A
1053 19TH ST #7
SANTA MONICA CA 90403

377
WINSHIP MICHAEL & MIMI
311 MONTANA AVE #306
SANTA MONICA CA 90403

380
MOUSSA MAHYAR
1053 18TH ST #Z
SANTA MONICA CA 90403

383
GOLDMAN KAREN
1803 CALIFORNIA AVE
SANTA MONICA CA 90403

386
BEACHWOOD INVESTMENTS LLC
1309 PICO BLVD #D
SANTA MONICA CA 90405

QMS 24-028
OWNERSHIP LIST
FEBRUARY 01 2024
PAGE 15

387
ROCKVIEW SKS LLC
1309 PICO BLVD #C
SANTA MONICA CA 90405

388
SHU CECILIA S
1309 PICO BLVD #D
SANTA MONICA CA 90405

389
VIAMARI MICHAEL A (TE)
1044 19TH ST #5
SANTA MONICA CA 90403

390
BERNARD LEE
1044 19TH ST #6
SANTA MONICA CA 90403

391
COMMUNITY CORP OF
1423 2ND ST #B
SANTA MONICA CA 90401

MATT MCGLASHAN
CYPRESS EQUITY INVESTMENTS
12121 WILSHIRE BLVD #801
LOS ANGELES CA 90025

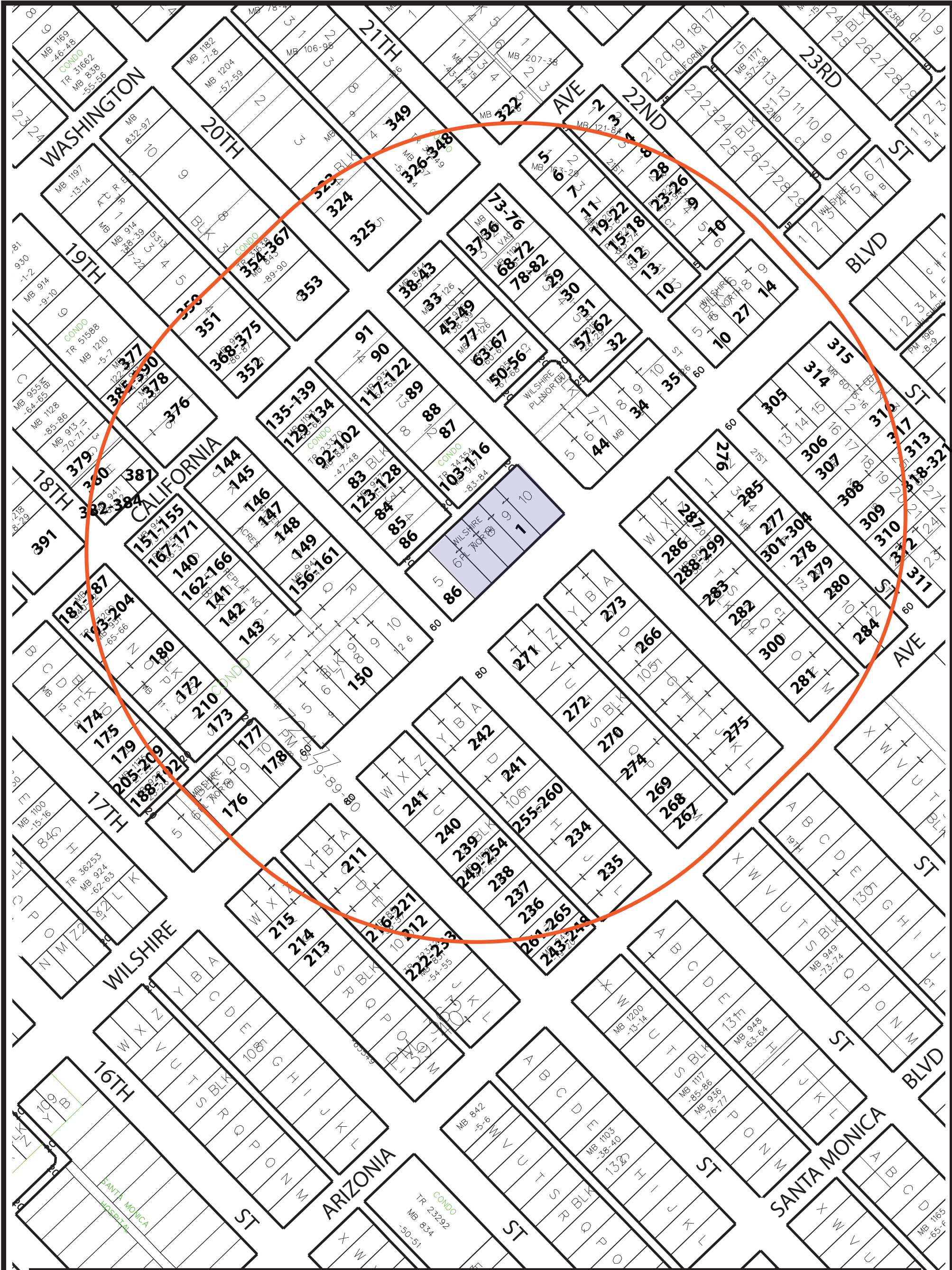

750 FT. RADIUS MAP

1907-1931 WILSHIRE BLVD



Quality Mapping Service

14549 Archwood St. Suite 301
 Van Nuys, California 91405
 Phone (818) 997-7949 - Fax (818) 997-0351
 qmapping@qesqms.com

CASE NO:
 DATE: 02-01-2024
 SCALE: 1" = 200'

QMS 24-028





Certificate of Bulk Mailing – Domestic

Fee for Certificate

Up to 1,000 pieces (1 certificate for total number)

For each additional 1,000 pieces, or fraction thereof

Duplicate Copy

Use
Current
Price List
(Notice 123)

Postage: Mailers must affix meter, PC Postage®, or (uncanceled) postage stamps here in payment of total fee due.

Acceptance employee must cancel postage affixed (by round-date) at the time of mailing.

If payment of total fee due is being paid by Permit Imprint, include the *PostalOne!* Transaction Number here: _____

Number of Identical Weight Pieces 1,408	Class of Mail First class	Postage for Each Mailpiece Paid <input type="checkbox"/> Verified	Number of Pieces to the Pound 50
---	-------------------------------------	--	--

Total Number of Pounds 32.45	Total Postage Paid for Mailpieces 1,071.64	Fee Paid \$ 14.10 12.30
--	--	---

Mailed For CEI - 1907-1931 Wilshire Blvd 2nd mailing	Mailed By Quality Mapping Service
---	--

Postmaster's Certification

It is hereby certified that the number of mailpieces presented and the associated postage and fee were verified. This certificate does not provide evidence that a piece was mailed to a particular address.

(Postmaster or Designee)

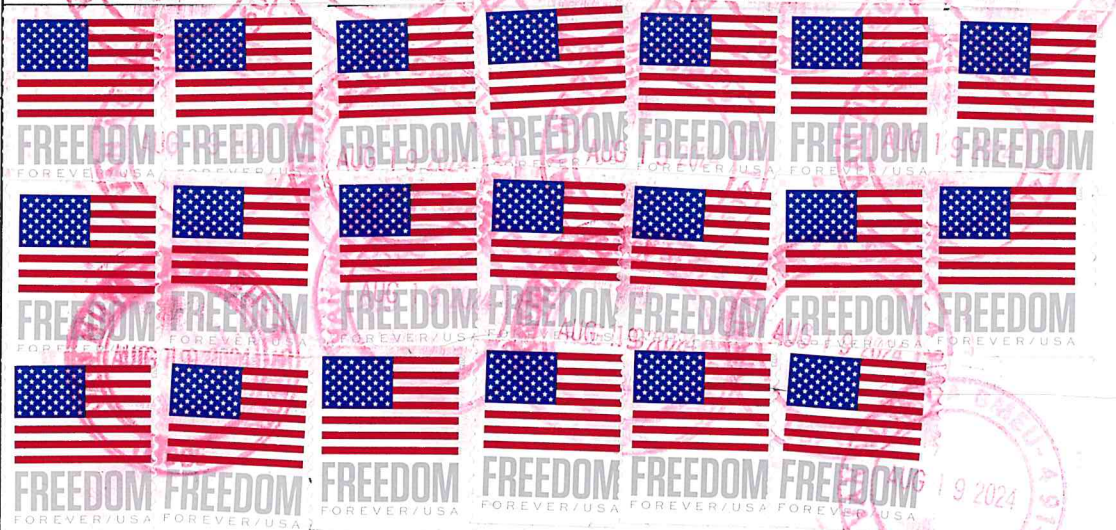

RCB # 9364



RENT CONTROL STATUS FORM

This form must be filed with the Planning Department or Building & Safety Department before a permit application will be accepted. It does NOT constitute Rent Control Board approval for the permit.

Property Address: 1907 Wilshire Blvd APN: 4276-008-023
 Owner or Applicant: US 1931 Wilshire Owner, LLC
 Mailing Address: laura@cypressequity.com
 Current Use of Property: Commercial property
 Type of Application: Administrative Application

Rent Control Status

Controlled: # of controlled units: _____
 Units subject to Rent Control Law: Building or demolition permits will not be issued until the units are withdrawn, exempted or removed from being subject to the Rent Control Law and/or issuance of permits is approved by the Rent Control Agency.
 Pending Applications: No Yes Date Filed: _____
 Ellis Exemption (type): _____ Removal _____

Exempt:
 Ellis Effective Date: _____ # of Units Withdrawn: _____
 Exemption (type): _____ Effective Date: _____
 If owner-occupied exemption, owner name: _____
Permits will only be issued in this name.
 SFD Declaration Date: _____ Board Decision Date: _____
 Removal Granted _____ Type: _____ Date: _____
 Conditions of Removal: _____
 Other: NIDB - Commercial

RCB Staff Signature:  Date: 04/02/2024

RCB # 9365

RECEIVED
 4/2/24
CP
**SANTA MONICA
 RENT CONTROL**

RENT CONTROL STATUS FORM

This form must be filed with the Planning Department or Building & Safety Department before a permit application will be accepted. It does NOT constitute Rent Control Board approval for the permit.

Property Address: 1921 Wilshire Blvd APN: 4276-008-014
 Owner or Applicant: US 1931 Wilshire Owner, LLC
 Mailing Address: laura@cypressequity.com
 Current Use of Property: Commercial property
 Type of Application: Administrative Application

Rent Control Status

Controlled: # of controlled units: _____
 Units subject to Rent Control Law: Building or demolition permits will not be issued until the units are withdrawn, exempted or removed from being subject to the Rent Control Law and/or issuance of permits is approved by the Rent Control Agency.
 Pending Applications: No Yes Date Filed: _____
 Ellis Exemption (type): _____ Removal _____

Exempt:
 Ellis Effective Date: _____ # of Units Withdrawn: _____
 Exemption (type): _____ Effective Date: _____
 If owner-occupied exemption, owner name: _____
Permits will only be issued in this name.
 SFD Declaration Date: _____ Board Decision Date: _____
 Removal Granted _____ Type: _____ Date: _____
 Conditions of Removal: _____
 Other: NIDB - COMMERCIAL

RCB Staff Signature: *Laura Cypresse* Date: 04/02/2024

RCB # 9366

RECEIVED
 4/2/24
CP
**SANTA MONICA
 RENT CONTROL**

RENT CONTROL STATUS FORM

This form must be filed with the Planning Department or Building & Safety Department before a permit application will be accepted. It does NOT constitute Rent Control Board approval for the permit.

Property Address: 1931 Wilshire Blvd APN: 4276-008-015
 Owner or Applicant: US 1931 Wilshire Owner, LLC
 Mailing Address: laura@cypressequity.com
 Current Use of Property: Commercial property
 Type of Application: Administrative Application

Rent Control Status

Controlled: # of controlled units: _____
 Units subject to Rent Control Law: Building or demolition permits will not be issued until the units are withdrawn, exempted or removed from being subject to the Rent Control Law and/or issuance of permits is approved by the Rent Control Agency.
 Pending Applications: No Yes Date Filed: _____
 Ellis Exemption (type): _____ Removal _____

Exempt:
 Ellis Effective Date: _____ # of Units Withdrawn: _____
 Exemption (type): _____ Effective Date: _____
 If owner-occupied exemption, owner name: _____
Permits will only be issued in this name.
 SFD Declaration Date: _____ Board Decision Date: _____
 Removal Granted _____ Type: _____ Date: _____
 Conditions of Removal: _____
 Other: NIDB - COMMERCIAL

RCB Staff Signature: *Laura Cypresse* Date: 04/02/2024



CITY PLANNING DIVISION
**PRELIMINARY DEVELOPER TRANSPORTATION DEMAND
 MANAGEMENT (TDM) PLAN: MIXED-USE**

(completed by City staff) ENT number: _____

Applications must be submitted at the City Planning public counter at City Hall.

City Hall is located at 1685 Main Street, Santa Monica, CA 90401. If you have any questions completing this application contact information for the TDM staff can be found [here](http://www.santamonica.gov/tdmcontact) (www.santamonica.gov/tdmcontact). AVR targets can be found [here](http://www.santamonica.gov/avr) (www.santamonica.gov/avr) (smgov.net/Departments/PCD/AVRLookup.aspx). Fees can be found on the [Finance Department page](https://finance.smgov.net/fees-taxes/fees-rates) (https://finance.smgov.net/fees-taxes/fees-rates).

PRELIMINARY DEVELOPER TDM PLAN: Mixed Use

PROJECT ADDRESS: _____

APPLICANT: *(Note: All correspondences will be sent to the contact person)*

Name: _____

Address: _____ Zip: _____

Phone: _____ Email: _____

CONTACT PERSON: *(if different)*

Name: _____

Address: _____ Zip: _____

Phone: _____ Email: _____

PROPERTY OWNER:

Name: _____

Address: _____ Zip: _____

Phone: _____ Email: _____

Please confirm the following:

- I have initialed the bottom of every page
- I have attached a map showing all transportation options available within a half-mile of the Project Site. This includes bike lanes, bikeshare stations, and bus and rail stops. *(You can use the Transportation layers at samomap.santamonica.gov)*

I hereby certify that I am the owner of the subject property and that I have reviewed the subject application and authorize the applicant or applicant's representative (contact person) to make decisions that may affect my property as it pertains to this application.

 Property Owner's Name (PRINT)

 Property Owner's Signature

 Date Signed

This part completed by City staff:

Plan Approval Date: _____

Check/Invoice No: _____

Plan Approved By (Sign): _____

Amount Paid: _____

Plan Approved By (Print): _____

Payment Date: _____

Simple TDM Fee
Complex TDM Fee

Property Owner Initials: _____

PROJECT INFORMATION

Total Square Footage: _____ square feet

Total Square Footage of Non-Residential Portion: _____ square feet

Total Number of Residential Units: _____

AVR target of Project Site: _____

Below is relevant information that is initially required under [SMMC Chapter 9.28](#). If the Project Site is exempt from a component, write in "exempt":

Estimated total number of parking spaces: _____

Estimated total number of unbundled parking spaces: _____

Estimated Total number of carpool/vanpool parking spaces: _____

Estimated Total number of long-term bike parking spaces: _____

Estimated Total number of short-term bike parking spaces: _____

If Project site has 10,000 sq. ft. or more of non-residential construction, confirm that showers and lockers will be included:

Site Conditions That Affect Commute Travel

Select transit options located within a half-mile of Project Site:

Big Blue Bus

1	2	3	5	7	Rapid 7	8	9	Rapid 10
Rapid 12	14	15	17	18	41	43	MODE	

Metro

E Line	4	704 Rapid	720 Rapid	20
733 Rapid	33	534		

Select [Business Districts](#) located within a half-mile of Project Site:

(smgov.net/uploadedFiles/Departments/HED/Economic_Development/BID%20Map.pdf)

Montana Avenue	Central Business District	Downtown Santa Monica
Main Street	Pico Boulevard	

Select amenities located within a half-mile of Project Site:

Grocery stores	Libraries	Pharmacies	Coffee shops
Banks	Childcare facilities	Gyms	Restaurants and bars
Dry cleaners	<input type="checkbox"/> Medical offices	Parks and open green space	

Property Owner Initials: _____

PRELIMINARY DEVELOPER TDM PLAN: Mixed Use

Site Conditions That Affect Commute Travel (continued):

Number of Shared-Mobility Drop Zones (including former bikeshare docking stations) located within a 2-block radius of Project Site:

Select bike paths located within a half-mile of Project Site:

East-West:	E Line Bike Path	Michigan Avenue Neighborhood Greenway (MANGo)	
	San Vicente Boulevard	Montana Avenue	California Avenue
	Arizona Avenue	Broadway	Pearl Street
	Ocean Park Boulevard		
North-South:	Marvin Braude Trail (beach bike path)	Main Street	Ocean Avenue
	<input type="checkbox"/> 11th Street	<input type="checkbox"/> 14th Street	17th Street
			28th/Stewart Street

Any additional details can be attached to the end of the form.

Developer TDM Program Measures

By signing the bottom of this section, you confirm that you understand the minimum required physical and programmatic elements, as required under [SMMC 9.53.130](#), listed below. For full details, please refer to the SMMC text.

- **On-site Transportation Information:** Shall include, but not limited to, current maps, routes, and schedules for nearby transit routes, promotional ridesharing materials, bicycle routes and facility information, and walking and biking maps. Located where the greatest number of employees, visitors, and residents are likely to see it. This can take the form of a bulletin board, kiosk, digital screen, etc.
- **Active participation in a Transportation Management Organization (TMO):** Participation by business tenants and property management includes attending organizational meetings and providing parking and travel demand data.

Minimum requirements for non-residential portion:

- **New employee orientation:** Tenant leases shall include educating new employees about all available commute options
- **Parking Cash-Out:** This applies to business tenants. If parking spaces are partly or entirely subsidized for employees, then tenants must offer their employees the option to give up their parking spaces and receive a cash subsidy equal to the amount to the cost of the parking space
- **Incentives for employees that live within a half-mile of the workplace**
- **Information regarding availability of bike commute training**

Continues on next page

Property Owner Initials: MM

Developer TDM Program Measures

- **Free on-site shared bicycles intended for employee use during the day**, unless Project Site is located within a 2-block radius of a citywide bikeshare station. If no City-managed bikeshare system is in operation, you must provide the on-site shared bicycles.
- **Commuting matching services for all employees on an annual basis and for all new employees upon hiring**
- **Transportation allowance for employees**: This shall be included in tenant leases. The allowance shall equal at least 50% of the current cost of a monthly regional transit pass of an employee’s choice, as long as the employee continues to not drive alone for the majority of the daily commute. Within the Downtown Community Plan area, the Transportation Allowance shall be at least 100% of the current cost of a monthly regional transit pass.

For Tier 2 projects: The allowance shall equal at least 75% of the cost of a monthly regional transit pass, as required under [SMMC 9.23.030](#).
- **Customer and visitor incentives for uses with significant numbers of customers and visitors**: this includes customer incentives programs (e.g. discounts), public directions prioritizing rideshare modes, and special event rideshare services.
- **Bike Valet**: This applies to Tier 2 projects. This shall be provided free of charge during all automobile valet operating hours, as required under [SMMC 9.23.030](#).

Minimum requirements for residential portion

- **Transportation Welcome Package for Residents**: Provide packets on a per-unit basis that includes information about Project Site programmatic elements.
- **Transportation allowance for residents**: This shall be included in rental leases. The allowance shall equal at least 50% of the current cost of a monthly regional transit pass of a resident’s choice. Within the Downtown Community Plan area, the Transportation Allowance shall be at least 100% of the current cost of a monthly regional transit pass. Residents can accept the allowance as long as they continue to not use a parking space, and does not and will not own or lease an automobile. This shall be offered to all residents listed on a lease and their immediate family living at the same address.

For Tier 2 projects: The allowance shall equal at least 75% of the cost of a monthly regional transit pass, as required under [SMMC 9.23.030](#).

The Transportation Allowance requirement for residents does not apply if your project is 100% affordable housing as defined by SMMC Section 9.52.020.0050, per [SMMC 9.53.130](#).

Check this box if your project is 100% affordable housing

Property Owner Initials: MM

Developer TDM Program Measures

- **Local Preference Marketing Plan:** A marketing and outreach program for rental of units that focuses on employees of nearby businesses and within the City, the Santa Monica Malibu Unified School District, and the City’s police and fire departments.
- **On-site shared bicycles:** This is required for Tier 2 projects, under [SMMC 9.23.030](#). This shall be provided for free and intended for resident and guest use. This shall be optional if Citywide bikeshare is available within a 2-block radius of project site. If no City-managed bikeshare system is in operation, you must provide the on-site shared bicycles.

I confirm that I have read and understood the list of duties, responsibilities, and qualifications of the Project Transportation Coordinator (PTC) as outlined and required by [SMMC Section 9.53.130\(B\)\(2\)\(a\)](#).

Property Owner’s Name (PRINT) Property Owner’s Signature Date Signed

Other This section is for describing any measures that are in addition to the mandated programmatic elements listed above:

Attach any additional pages as needed.

Property Owner Initials: _____

